

QUOTE

Caution is the oldest child
of wisdom.
—Epictetus

The Chelsea Standard

50¢
per copy

Printed on Recycled Paper

ONE HUNDRED-TWENTY-SECOND YEAR—No. 11

CHELSEA, MICHIGAN, WEDNESDAY, AUGUST 4, 1993

18 Pages This Week Plus Supplement



JOHN DEIKIS of Chelsea had his restored 1953 MG Roadster on display at the Antique and Classic Car Show last Saturday, sponsored by the Chelsea Classic Cruisers club. The right-hand drive car can reach a top speed of

about 75, and Deikis will take it for fairly long drives. His car was one of about 120 cars at the show. The turnout was about twice the number organizers expected. It was all part of the annual Sidewalk Sale.

School Board Approves Monday Staff Meetings On Improvement Issues

Classes will begin 30 minutes later than usual each Monday at Chelsea High school this year to allow the staff to work on school improvement issues.

Monday night the Board of Education approved the request, which is an extension of a program started last spring when the high school staff took the entire first period.

Teachers will use the 30 minutes, along with part of the zero hour, to discuss innovations in teaching and a host of other issues.

The board also approved two one-half days for staff at North and South Elementary schools and Beach Middle school to work on school improvement. The half-days will be taken in January and June.

The board has requested quarterly reports on the high school program.

The board also approved five goals for the year: continuing to work on the curriculum; devising a plan for district facilities as well as a plan for implementing the recent technology plan; increasing communication with the public; continuing school improvement activities; and development of a data base for planning.

Although the board wants to create a facilities plan, it does not necessarily mean there won't be a bond issue election during the next school year, said superintendent Joe Piascecki. However, Piascecki said it will be difficult to come up with a proposal until the state solves the school funding issue for next year. He also said the federal budget plan could have an impact.

As part of the communications goal, the district plans to commission another Project Outreach survey to see how residents feel about the schools. Other parts of the goal include a survey of graduates from five years ago, a survey to determine the success of the new advisor program to be implemented at the high school this year, and finding more ways to reach the public on a systematic basis. The format of the Chelsea Challenge may change and the district plans to send copies of its annual report to everyone in the district.

The school improvement goal includes finding ways to educate the public about school improvement issues, finding ways to involve high school students in high school im-

provement, and looking at how school ideas will be implemented.

In other business, new bleachers will be installed on the east side of the high school gym at a cost of \$43,075, all of which comes from the district's maintenance millage. C.R. Equipment Sales of Lansing won the bid. The current bleachers are the original bleachers and the mechanisms are not always working properly.

The district set its over-all millage rate at 37.0275 mills. However, it was discovered after the meeting that the board will have to approve an additional .0010 mills, for a total of 37.0285 mills, due to an addition error.

The over-all millage includes an operating millage of 35.6285 mills and

(Continued on page four)

Chelsea-Area Man Gets Jail Sentences For Sexual Abuse

A 43-year-old Chelsea-area man has been sentenced in circuit court to two prison terms in connection with the repeated sexual molestation of a teenage girl over three years.

Alan Joel White, who pleaded no contest on May 25 to two counts of first-degree criminal sexual conduct, was sentenced by Judge Patrick J.

Conlin to two prison terms of 15-45 years, which will be served concurrently. White's plea does not admit guilt but is treated as a guilty plea at sentencing.

White, the father of five children, was accused of molesting a girl beginning when she was 14 years old and continuing until she was 17.



CHELSEA POST OFFICE joined post offices throughout the county in a food drive last month. Midwest flooding has depleted many local charitable organizations of food, and the drive was held to help relieve that situation. Food collected here will be distributed to Faith in Ac-

tion and the Huron Harvest Food Bank. From left are Faye Frederick, Bob Martin, Diane Kuhl, Ron Lorenzen, Chris Turner, Rachelle Mann, Dave Milbourn, Sue Nagle, John Bonnel, Debi Wellnitz, and Frank Altier.

Village Losing Money In Trash Program, Eyes Building Transfer Site

Village residents are almost certain to be paying more to have their trash hauled away within the next several months.

The village appears to be on the verge of making a final decision to build a trash transfer station at the Chelsea Solid Waste Facility on Werkner Rd. in Lyndon township.

During a work session after last Tuesday's regular village council meeting, Solid Waste Committee Chair Frank Hammer said the village lost \$3,282 in trash disposal costs in June.

The village took in 723 1/4 yards of trash to generate \$8,533 in revenues. However, waste hauler Browning-Ferris Industries, Inc. (BFI) charged \$11,815 to take the trash away to their landfill.

The village had hoped it could use its interim program for more than a year to allow time to seek federal money for the station. However, no one anticipated losing so much money.

The problem, Hammer said, is caused because the village has no way to compact the trash before it is taken away by BFI. He said a compactor, which would be incorporated into a transfer station, would allow about six times as much trash to be hauled away on each trip.

Hammer's rough estimates for the transfer station showed the station in June could have made about \$5,300.

If the station is built large enough to take in 18,000 yards of trash per year, the village could make about \$170,000 annually.

The estimates are exclusive of labor costs to run the station. They also do not include the collection and hauling of demolition.

It's likely the village will use a bond issue to raise funds for the project. How the bonds would be paid off is not

known. The village could levy up to three mills for waste disposal, an option it has under state law. It could raise both sticker fees for residents and tipping fees for township residents and other station users. There was some discussion of including the transfer station in a larger bond issue that would also finance the cover for the landfill cell and perhaps improvements to Gene Dr.

Village manager Jack Myers said the village could sell bonds totaling less than \$1 million without a referendum.

The village has been given its blessing by Lyndon township and Hammer said Dexter township is an enthusiastic supporter of the project. Sylvan and Lima townships had preferred that the station be built further south, although no other site ever materialized.

Study Planned on Space Needs for Village Offices

The village plans to commission a study to determine how much space its municipal office building should have.

Village council authorized a study, to cost \$6,000 or less, as the first step in determining whether a new office complex should be built. The village will seek bids from architectural firms for the study, according to assistant village manager Bruce Pindzia.

The study will also "let us get a little better handle on [handicap access] requirements," Pindzia said.

Pindzia said he was surprised to learn recently that handicap requirements are stricter for a municipality than a private business.

That, Pindzia said, may make renovation of the existing office complex more feasible for a company should the village decide to sell it. Members of Chelsea's Downtown Development

Authority recently urged village council to consider renovating the quarters rather than constructing new facilities, partly out of fear that the current building would not be usable if the village abandons it.

The village hall does not meet handicap requirements for a whole list of items, from doors and corridors, to bathrooms, to access to the second and third floors. The village moved council meetings from the building to Sylvan Town Hall several years ago because the former meeting room was not handicap accessible.

Pindzia said the village is "not leaning in any direction" as it studies whether to renovate or build anew. However, he said he would not be surprised to learn that the current building has plenty of room if it is utilized more efficiently. The entire third floor is unoccupied.

Property Tax Reform May Hit Local Government, DDA Financing

Local units of government, including the Village of Chelsea and surrounding townships, stand to lose money under the state legislature's recent action to eliminate property taxes as a mechanism for funding school operations.

Included in Senate Bill 1, which is awaiting Gov. John Engler's signature later this month, is a provision that changes when property assessments will be used to calculate taxes.

Under current law, assessments are determined by Dec. 31 and applied to taxes the following year. For example, assessments made this December would ordinarily determine village summer tax bills and township winter tax bills in 1994.

The new legislation requires taxes to be based on assessments one year earlier. For example, this year's assessments would be the basis for summer and winter taxes in 1995.

The impact of the change is harsher than a straight freeze because units of government will never be able to collect as much money as they ordinarily would have.

The new law also jeopardizes many municipal projects across the state because it substantially decreases the amount of money a Downtown Development Authority may receive through tax increment financing.

Also, many DDAs, such as the Chelsea DDA, have already sold bonds that are supposed to be paid off through tax increment financing. Tax increment financing allows a DDA to capture additional tax revenue generated by the increase in property values.

By eliminating school property taxes, the legislature has taken away about 60 percent of the tax base for tax increment financing.

And that could provide an even greater financial hit for the Village of Chelsea because the village essential-

ly acted as a co-signer when the DDA sold its bonds. If the DDA can't make its payments, the village will have to pick up the difference out of its general fund. This year's bond

payments total about \$115,000.

There appears to be plenty of recognition among lawmakers that the tax increment financing problems have to be addressed.

Police, Restaurant Owner Nab Con Artists in Local Scam

A drycleaning scam made victims of two Chelsea businesses before police caught the alleged con artists in the act last Friday, July 23 at a local restaurant.

According to Chelsea police, Jeffrey P. Ruddy, 33, of Redford township, altered his voice to sound like a woman when he called both a Chelsea restaurant and retail store on July 22. He claimed his son had spilled something on his clothes while in the business and had incurred a drycleaning charge. He also said another manager at the business had told him to take care of the cleaning and bring in the bill.

Each time the manager on the telephone told him to bring in the bill. When Ruddy arrived, he was either given cash or a check. It was quickly discovered at each business, however,

that no one had authorized any such payments.

Chelsea police began calling area businesses to warn them of the scam. While police were advising Joe Merkel at Wolverine Food & Spirits of the scam at about 2 p.m., Ruddy allegedly called and Merkel played along.

About 5 p.m., Ruddy allegedly came to the restaurant to collect while two police were on the premises.

While officers talked with Ruddy, Merkel went to the parking lot and used his own vehicle to block the escape of Ruddy's partner, John R. Rietz, 39, of Belleville.

Evidence recovered from the car included 72 cleaning receipts.

Police also discovered that Rietz was wanted on child neglect charges.



FACE PAINTING was one of the popular attractions for children last Friday and Saturday during the annual Sidewalk Sale. Here, the Scott brothers, Ryan, left, age 6, and Shawn, age 4, show off their Teenage Mutant Ninja Turtles. They are the sons of John and Kathy Scott of Chelsea.

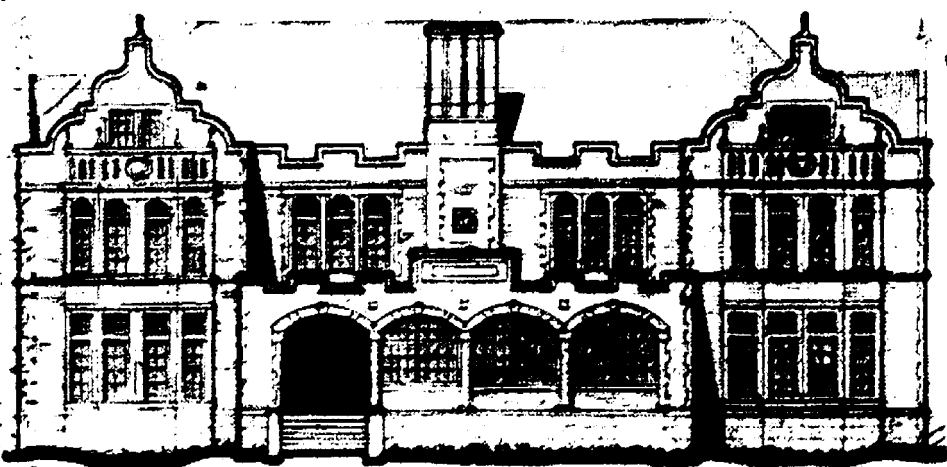

The Chelsea Standard

Established 1871 300 North Main Street, Chelsea, MI 48118-1502 Telephone (313) 475-1371

Helen May Leonard & Walter P. Leonard, Publishers & Editors
Brian Hamilton, Assistant Editor



Published every Wednesday at 300 N. Main Street, Chelsea, Mich. 48118, and second class postage paid at Chelsea, Mich. under the Act of March 3, 1879. Postmaster: Send address changes to The Chelsea Standard, 300 N. Main St., Chelsea, Mich. 48118.

USPS No. 101-720

Subscription Rates (payable in advance—non-refundable)

\$15 per year in Washtenaw County, Grass Lake, Gregory, Hamburg, Munith, St. Joseph, Northville, Pinckney, Plymouth, South Lyon & Stockbridge.

\$18 per year elsewhere in Michigan.
\$10.50 6 mos.

\$20 per year outside Michigan, in U.S.
\$11.50 6 mos.

Single copies mailed \$.75

Deadlines:

PRESS RELEASES: Friday, noon
DISPLAY ADVERTISING: Thursday
CLASSIFIED ADVERTISING: Saturday, noon
Late Classifieds section: Monday, 5 p.m.

National Advertising Representative
MICHIGAN NEWSPAPERS, INC.
827 N. Washington Ave.
Lansing, Mich. 48906



NATIONAL NEWSPAPER ASSOCIATION

JUST REMINISCING

Items taken from the files of the Chelsea Standard

4 Years Ago . . .

Wednesday, Aug. 18, 1989—

Chelsea School District voters Monday overwhelmingly approved a three-year request for a 2.1 mill property tax hike. One of the largest turnouts in recent years for a school election, 2,011, passed the new millage 1,162 to 839.

The 1989 Chelsea Community Fair gets underway next Tuesday afternoon when hundreds of children dress themselves in costumes and ride their bikes from the center of town to the fairgrounds, the event known as the Children's Parade. Marching bands and fair queen candidates also participate in the traditional opening event of the fair.

Chelsea School District hired an interim high school principal and three teachers during Monday night's school board meeting. Former Beach Middle School principal Al Conklin was hired as a temporary replacement for high school principal John Williams, who has accepted a job in Ingham County.

Chelsea Baton "Show" Corps recently returned from Florida where they performed at Disney World, Sea World and the Mercado shopping mall. On June 27 members and their families flew to Orlando after nine months of intensive fund-raising, planning and practicing. The corps, under the direction of Rita Wilson-Howard, sang, danced, and twirled in the hearts of tourists from all over the world. Called "Baton on Broadway" the corps performed 15 numbers ranging from comedy to

gymnastics, to a cape ballet, to twirl teams and ending with a drill march to "No Business Like Show Business."

14 Years Ago . . .

Thursday, Aug. 23, 1975—

Melanie Schneider was crowned Chelsea Community Fair queen on the 25th anniversary of the date her mother, Shirley, competed in the 1954 fair queen contest. Melanie, sponsored by American Business Women's Association, is a junior at Chelsea High School and sang "He" as her talent.

School district voters turned down a 1.7 mill increase at the special election Monday for the second and last time. The school board will decide program cuts at its Sept. 4 meeting.

Marty Steinhauer won the national junior boys water skiing title last week in Duquoin, Ill. He set a midwest regional record in jumping with 107 feet on his way to the title. He has skied competitively for six years and was second in the nationals last year.

24 Years Ago . . .

Thursday, Aug. 21, 1969—

Because of a shortage of classrooms Chelsea High School will go on a seven-period schedule this fall, a change from the previous six. School will start at 8:20 a.m. and end at 3:20 p.m.

Representatives of the Chelsea Education Association and the Board of Education bargained all night, finally adjourning at 8 a.m. after starting at 7:30 p.m. the previous evening. Some 127 issues, most of them non-economic, were reported to be unresolved. State mediator William Johnson, called in by the school board to try to bring about an agreement, suggested that both sides make an earnest effort to narrow the issues.

Eight girls are entered in the annual Community Fair queen contest.

(Continued on page four)

WEATHER			
For the Record . . .			
Wednesday, July 28	Max.	Min.	Precip.
Thursday, July 29	53	50	0.00
Friday, July 30	79	67	0.07
Saturday, July 31	79	61	0.06
Sunday, Aug. 1	88	54	0.00
Monday, Aug. 2	86	58	0.07
Tuesday, Aug. 3	82	59	0.00
	83	55	0.00

The Quality and Security of Certified Teachers, and still affordable!

Preschool & Kindergarten

Monday thru Friday, 9:00 AM - 3:00 PM, starting August 31.

Summer Camp

June 14 - August 15, 8:30 AM - 3:30 PM. Lots of fun activities!

Daycare

Monday thru Friday, 7:30 AM - 5:30 PM. Flexible hours to suit your schedule.

Before/After-school care

Monday thru Friday, 7:30 AM - 5:30 PM. Augment your child's school program with un-equalled confidence.

House of E.L.F., Inc.



Enrichment, Learning, Fun

Register soon!

313-475-0484
14443 Stoffer Court
Chelsea, MI 48118

3075 W. Clark Rd., Ste 405, Ypsil, MI 48197

3075 W. Clark Rd., Ste 405, Ypsil, MI 48197

3075 W. Clark Rd., Ste 405, Ypsil, MI 48197

3075 W. Clark Rd., Ste 405, Ypsil, MI 48197

3075 W. Clark Rd., Ste 405, Ypsil, MI 48197

3075 W. Clark Rd., Ste 405, Ypsil, MI 48197

3075 W. Clark Rd., Ste 405, Ypsil, MI 48197

3075 W. Clark Rd., Ste 405, Ypsil, MI 48197

3075 W. Clark Rd., Ste 405, Ypsil, MI 48197

3075 W. Clark Rd., Ste 405, Ypsil, MI 48197

3075 W. Clark Rd., Ste 405, Ypsil, MI 48197

3075 W. Clark Rd., Ste 405, Ypsil, MI 48197

3075 W. Clark Rd., Ste 405, Ypsil, MI 48197

3075 W. Clark Rd., Ste 405, Ypsil, MI 48197

3075 W. Clark Rd., Ste 405, Ypsil, MI 48197

3075 W. Clark Rd., Ste 405, Ypsil, MI 48197

3075 W. Clark Rd., Ste 405, Ypsil, MI 48197

3075 W. Clark Rd., Ste 405, Ypsil, MI 48197

3075 W. Clark Rd., Ste 405, Ypsil, MI 48197

3075 W. Clark Rd., Ste 405, Ypsil, MI 48197

3075 W. Clark Rd., Ste 405, Ypsil, MI 48197

3075 W. Clark Rd., Ste 405, Ypsil, MI 48197

3075 W. Clark Rd., Ste 405, Ypsil, MI 48197

3075 W. Clark Rd., Ste 405, Ypsil, MI 48197

3075 W. Clark Rd., Ste 405, Ypsil, MI 48197

3075 W. Clark Rd., Ste 405, Ypsil, MI 48197

3075 W. Clark Rd., Ste 405, Ypsil, MI 48197

3075 W. Clark Rd., Ste 405, Ypsil, MI 48197

3075 W. Clark Rd., Ste 405, Ypsil, MI 48197

3075 W. Clark Rd., Ste 405, Ypsil, MI 48197

3075 W. Clark Rd., Ste 405, Ypsil, MI 48197

3075 W. Clark Rd., Ste 405, Ypsil, MI 48197

3075 W. Clark Rd., Ste 405, Ypsil, MI 48197

3075 W. Clark Rd., Ste 405, Ypsil, MI 48197

3075 W. Clark Rd., Ste 405, Ypsil, MI 48197

3075 W. Clark Rd., Ste 405, Ypsil, MI 48197

3075 W. Clark Rd., Ste 405, Ypsil, MI 48197

3075 W. Clark Rd., Ste 405, Ypsil, MI 48197

3075 W. Clark Rd., Ste 405, Ypsil, MI 48197

3075 W. Clark Rd., Ste 405, Ypsil, MI 48197

3075 W. Clark Rd., Ste 405, Ypsil, MI 48197

3075 W. Clark Rd., Ste 405, Ypsil, MI 48197

3075 W. Clark Rd., Ste 405, Ypsil, MI 48197

3075 W. Clark Rd., Ste 405, Ypsil, MI 48197

3075 W. Clark Rd., Ste 405, Ypsil, MI 48197

3075 W. Clark Rd., Ste 405, Ypsil, MI 48197

3075 W. Clark Rd., Ste 405, Ypsil, MI 48197

3075 W. Clark Rd., Ste 405, Ypsil, MI 48197

3075 W. Clark Rd., Ste 405, Ypsil, MI 48197

3075 W. Clark Rd., Ste 405, Ypsil, MI 48197

3075 W. Clark Rd., Ste 405, Ypsil, MI 48197

3075 W. Clark Rd., Ste 405, Ypsil, MI 48197

3075 W. Clark Rd., Ste 405, Ypsil, MI 48197

3075 W. Clark Rd., Ste 405, Ypsil, MI 48197

3075 W. Clark Rd., Ste 405, Ypsil, MI 48197

3075 W. Clark Rd., Ste 405, Ypsil, MI 48197

3075 W. Clark Rd., Ste 405, Ypsil, MI 48197

3075 W. Clark Rd., Ste 405, Ypsil, MI 48197

3075 W. Clark Rd., Ste 405, Ypsil, MI 48197

3075 W. Clark Rd., Ste 405, Ypsil, MI 48197

3075 W. Clark Rd., Ste 405, Ypsil, MI 48197

3075 W. Clark Rd., Ste 405, Ypsil, MI 48197

3075 W. Clark Rd., Ste 405, Ypsil, MI 48197

3075 W. Clark Rd., Ste 405, Ypsil, MI 48197

3075 W. Clark Rd., Ste 405, Ypsil, MI 48197

3075 W. Clark Rd., Ste 405, Ypsil, MI 48197

3075 W. Clark Rd., Ste 405, Ypsil, MI 48197

3075 W. Clark Rd., Ste 405, Ypsil, MI 48197

3075 W. Clark Rd., Ste 405, Ypsil, MI 48197

3075 W. Clark Rd., Ste 405, Ypsil, MI 48197

3075 W. Clark Rd., Ste 405, Ypsil, MI 48197

3075 W. Clark Rd., Ste 405, Ypsil, MI 48197

3075 W. Clark Rd., Ste 405, Ypsil, MI 48197

3075 W. Clark Rd., Ste 405, Ypsil, MI 48197

3075 W. Clark Rd., Ste 405, Ypsil, MI 48197

3075 W. Clark Rd., Ste 405, Ypsil, MI 48197

3075 W. Clark Rd., Ste 405, Ypsil, MI 48197

3075 W. Clark Rd., Ste 405, Ypsil, MI 48197

3075 W. Clark Rd., Ste 405, Ypsil, MI 48197

3075 W. Clark Rd., Ste 405, Ypsil, MI 48197

3075 W. Clark Rd., Ste 405, Ypsil, MI 48197

3075 W. Clark Rd., Ste 405, Ypsil, MI 48197

3075 W. Clark Rd., Ste 405, Ypsil, MI 48197

3075 W. Clark Rd., Ste 405, Ypsil, MI 48197

3075 W. Clark Rd., Ste 405, Ypsil, MI 48197

3075 W. Clark Rd., Ste 405, Ypsil, MI 48197

3075 W. Clark Rd., Ste 405, Ypsil, MI 48197

3075 W. Clark Rd., Ste 405, Ypsil, MI 48197

3075 W. Clark Rd., Ste 405, Ypsil, MI 48197

3075 W. Clark Rd., Ste 405, Ypsil, MI 48197

3075 W. Clark Rd., Ste 405, Ypsil, MI 48197

3075 W. Clark Rd., Ste 405, Ypsil, MI 48197

3075 W. Clark Rd., Ste 405, Ypsil, MI 48197

3075 W. Clark Rd., Ste 405, Ypsil, MI 48197

3075 W. Clark Rd., Ste 405, Ypsil, MI 48197

3075 W. Clark Rd., Ste 405, Ypsil, MI 48197

3075 W. Clark Rd., Ste 405, Ypsil, MI 48197

3075 W. Clark Rd., Ste 405, Ypsil, MI 48197

3075 W. Clark Rd., Ste 405, Ypsil, MI 48197

3075 W. Clark Rd., Ste 405, Ypsil, MI 48197

3075 W. Clark Rd., Ste 405, Ypsil, MI 48197

3075 W. Clark Rd., Ste 405, Ypsil, MI 48197

3075 W. Clark Rd., Ste 405, Ypsil, MI 48197

3075 W. Clark Rd., Ste 405, Ypsil, MI 48197

3075 W. Clark Rd., Ste 405, Ypsil, MI 48197

3075 W. Clark Rd., Ste 405, Ypsil, MI 48197

3075 W. Clark Rd., Ste 405, Ypsil, MI 48197

3075 W. Clark Rd., Ste 405, Ypsil, MI 48197

3075 W. Clark Rd., Ste 405, Ypsil, MI 48197

3075 W. Clark Rd., Ste 405, Ypsil, MI 48197

3075 W. Clark Rd., Ste 405, Ypsil, MI 48197

3075 W. Clark Rd., Ste 405, Ypsil, MI 48197

3075 W. Clark Rd., Ste 405, Ypsil, MI 48197

3075 W. Clark Rd., Ste 405, Ypsil, MI 48197

3075 W. Clark Rd., Ste 405, Ypsil, MI 48197

3075 W. Clark Rd., Ste 405, Ypsil, MI 48197

3075 W. Clark Rd., Ste 405, Ypsil, MI 48197

3075 W. Clark Rd., Ste 405, Ypsil, MI 48197

3075 W. Clark Rd., Ste 405, Ypsil, MI 48197

3075 W. Clark Rd., Ste 405, Ypsil, MI 48197

3075 W. Clark Rd., Ste 405, Ypsil, MI 48197

3075 W. Clark Rd., Ste 405, Ypsil, MI 48197

3075 W. Clark Rd., Ste 405, Ypsil, MI 48197

3075 W. Clark Rd., Ste 405, Ypsil, MI 48197

3075 W. Clark Rd., Ste 405, Ypsil, MI 48197

3075 W. Clark Rd., Ste 405, Ypsil, MI 48197

3075 W. Clark Rd., Ste 405, Ypsil, MI 48197

3075 W. Clark Rd., Ste 405, Ypsil, MI 48197

3075 W. Clark Rd., Ste 405, Ypsil, MI 48197

3075 W. Clark Rd., Ste 405, Ypsil, MI 48197

3075 W. Clark Rd., Ste 405, Ypsil, MI 48197

3075 W. Clark Rd., Ste 405, Ypsil, MI 48197

3075 W. Clark Rd., Ste 405, Ypsil, MI 48197

3075 W. Clark Rd., Ste 405, Ypsil, MI 48197

3075 W. Clark Rd

SENIOR MENU & ACTIVITIES

Weeks of Aug. 4-Aug. 13
Food, Fun and Fellowship for Seniors
Senior Center, Faith in Action Bldg.
Chelsea Hospital Grounds
Lunch Reservations: 475-0180
Trip Reservations: 475-9242

Wednesday, Aug. 4—
Pinochle and euchre every Wednesday.

Past Matrons second Wednesday of each month
LUNCH—Teriyaki with oriental vegetables, rice, tomato/green pepper marinade, whole wheat bread with margarine, milk.
1:00 p.m.—Exercise

Thursday, Aug. 5—
9:30 a.m.—Euchre and pinochle.
LUNCH—Barbecued ribs, hot potato salad, cole slaw, whole wheat roll with margarine, carrot cake, milk.
1:00 p.m.—Kitchen Band.

Friday, Aug. 6—
LUNCH—Chicken salad plate, tomato wedges, carrot/pineapple Jell-O salad, roll with margarine, apple crisp, milk.

Monday, Aug. 9—
9:00 a.m.—China painting.
LUNCH—Fish and cheese squares with tartar sauce, scalloped potatoes, tomato/cucumber slices with dressing, chocolate cake, milk.
1:00 p.m.—Bingo.

Tuesday, Aug. 10—
9:30 a.m.—Creative expression and art class.

LUNCH—Chop Suey, Chinese noodles, oriental vegetables, diced beet salad, whole wheat bread with margarine, cantalope, milk.
1:00 p.m.—Advisory meeting.

Wednesday, Aug. 11—
11:30 a.m.—Birthday party at the hospital lawn.

LUNCH—Macaroni beef skillet, green beans, tossed salad with low-calorie dressing, French bread with margarine, angel food cake with strawberries, milk.
1:00 p.m.—Exercise.

Thursday, Aug. 12—
9:30 a.m.—Euchre and pinochle.
LUNCH—Baked herb chicken, creamed peas and potatoes, carrot/raisin salad, whole wheat bread with margarine, applesauce, milk.
1:00 p.m.—Kitchen band.

Friday, Aug. 13—
10:00 a.m.—Turkeyville.
LUNCH—Shepherd's pie with vegetables, mashed potatoes, spicy cherry Jell-O salad, whole wheat bread with margarine, cookie, milk.



McKUNE MEMORIAL LIBRARY held a huge book sale last Friday and Saturday during the annual Sidewalk Sale. Books were available in a wide assortment of topics and interests. It is one of the library's main fundraisers. Here, some avid readers take a look at what's for sale.

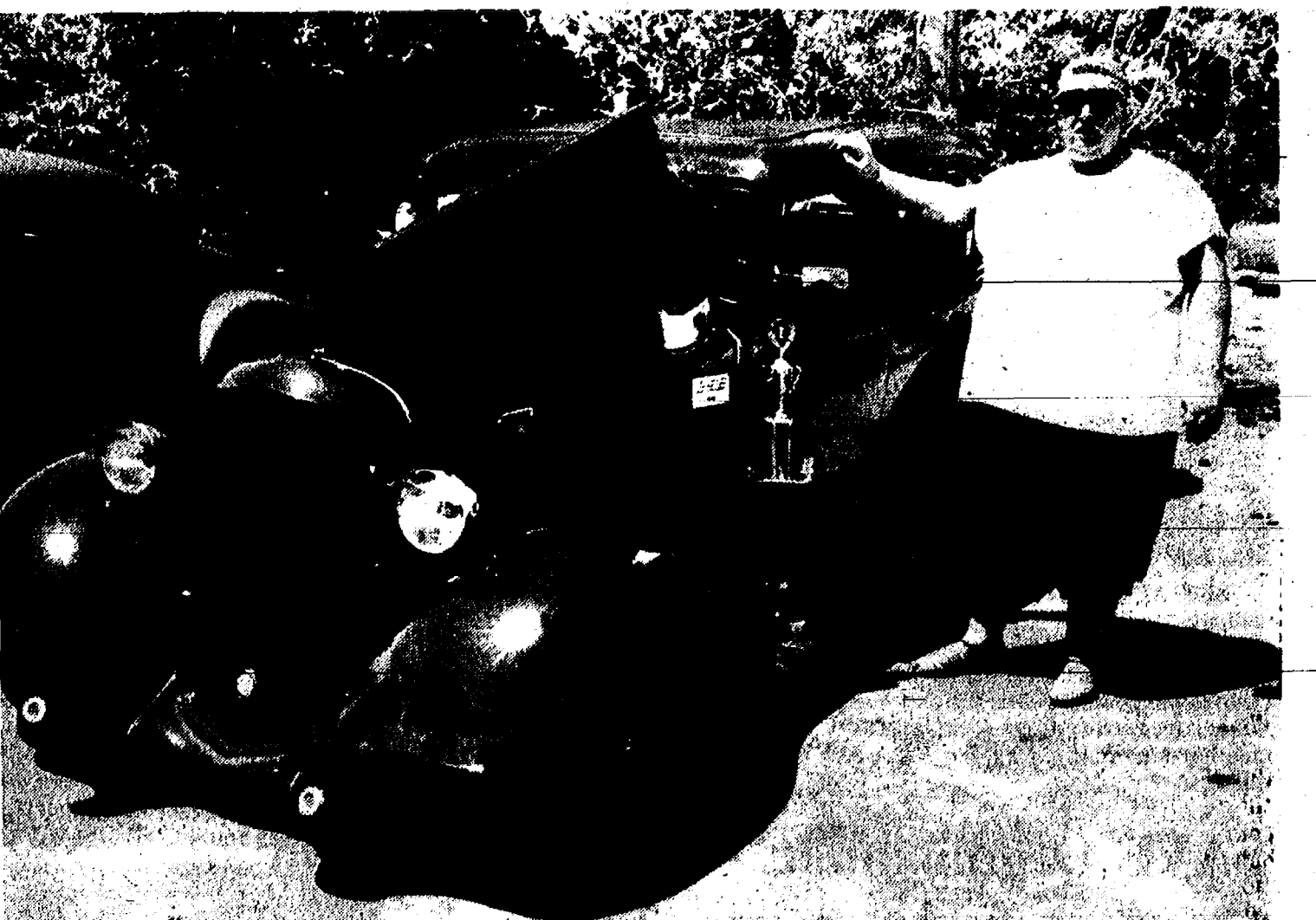

BEST OF SHOW AWARD at the Antique and Classic Car Show last Saturday in Chelsea went to Butch Kopsollas of Belleville and his 1933 Plymouth four-door. It was the 18th show Kopsollas and his car have entered this year and it was not the first one he's won. The show, held in the Chelsea Milling Co. parking lot on North St., was held in conjunction with the Sidewalk Sale. A parade down Main St. followed the show.



Kenneth and Michelle Whitley

Michelle Stimpson Marries Kenneth Whitley in Saline

Michelle Angela Stimpson and Kenneth Paul Whitley were married May 21 at Trinity Lutheran church in Saline.

Pastor Mark Smith performed the ceremony uniting the daughter of Michael and Alice Stimpson of Chelsea and the son of Albert and Sonja Whitley of Saline.

Honor attendants were Diane Woodruff of Westland, friend of the bride, and Jerrod Hoeft of Saline, friend of the bridegroom.

Bridesmaids were Jennifer Schulz of Allen Park, friend of the bride, and Mary-Margaret Whitley of Whitmore Lake, sister-in-law of the bridegroom.

Groomsmen were Carl Whitley of Clinton and Roger Whitley of Whitmore Lake, brothers of the bridegroom.

Ushers were David and James Stimpson of Chelsea, brothers of the bride.

Flowergirl was Caylon Rose of Ann Arbor, cousin of the bridegroom. Ringbearer was Thomas Stimpson of Ann Arbor, cousin of the bride.

A reception was held at the UAW Hall in Saline.

The couple took a honeymoon trip to the Ozark Mountains. They are living in Ypsilanti.

A recent nutrition study found that substituting stick margarine for corn oil increased the amount of saturated fat in test diets by more than 20 percent. The semi-solid fats found in stick margarine are less friendly to the heart.



DIANE CLARK
Chelsea Representative

NEWCOMERS WELCOME SERVICE

"A tradition of helping newcomers feel at home"

If you are new in the Chelsea School District, call DIANE CLARK, 475-0258, for your complimentary welcome packet.

Sponsored By

Chelsea Chamber of Commerce and the leading Merchants of Chelsea



Taylored Cuts

by Jan

TOTAL HAIR CARE
FOR YOU & YOURS

522 WILKINSON
CHELSEA, MICHIGAN 48118

313 475-2740



AMAZING JIMMIE LEE, a totally-blind magician and balloon sculptor, entertained the Concert in the Park audience during intermission last Saturday evening at Pierce Park. Jimmie Lee, who was visiting the area from Florida, performed several magic acts, then made balloon animals and figures for many of the children in the crowd.

Dexter Daze Prices Are Here Now!

Shop Early
and Save!

Shirley's Fashions

8063 Main St., Dexter

Ph. 426-2352



**LIONS
FOOTBALL
SPECIAL**

Sunday, Oct. 17

Round-trip bus from Chelsea,
Ticket to game, tailgate party
with great food!

Call Now — Space limited
\$45 per person

ACCENT ON TRAVEL

102 N. Main St., Chelsea Ph. 475-8830

Open Mon.-Tues.-Wed.-Fri., 9:30-5. Thurs., 9:30-7:30. Sat., 10-1

SEIKO

GIVE THE GOLDEN GIFT OF
TIME. THIS OUTSTANDING WATCH
is also available with a white dial and two-tone
link bracelet. Each comes in a ladies' style



WINANS JEWELRY

NEW STORE HOURS:

Monday thru Thursday 8:30 to 5:30
Friday 8:30 to 8:00
Saturday 8:30 to 3:00

THE FUTURE OF TIME



DAYSpring GIFTS had 20 collectible customers go to International Collectible Show in South Bend, Ind., on a bus provided by Laurie Gravelyn, owner of Dayspring on July 18.

Many collectible artists were there to speak with and sign for collectors including, Ray Day of Lilliput Lane, Pia Colon of David Winter Cottage, Jeanne Marie Dickens of Department 56, Tobin Fraley, Dill Rhodus, Ed Weirick of the Hallmark Galleries, Priscilla Hillman of Enesco, Thomas Kinkade of Lightpost Publishing, and Cliff Hayes of Sports Impression.

Among the group were sets of mothers and daughters and two sets of sisters who enjoyed the show.

Front row, left to right, are Laurie Gravelyn, owner Dayspring Gifts, Veretta Whitaker, Sharon Kruse. Others are Mary Johnston, Paula Pozzi, Judy Merkel, Judy Blanchard, Shirley Brown, Barbara Goderis, Laurie Goderis, Sheila Kerry, Marilyn Eccleton,ileen Crawford, Beverly Smith, Loretta Hartha, Marilyn Begress, Jessica Begress, Dorothy Beach.

Dayspring Gifts

116 S. Main St., Chelsea
475-7501



BEN REYNHOUT WITH HIS TOGGENBURG GOATS won Reserve Champion status during the 4-H Youth Fair held last week at the Farm Council Grounds near Saline. Reynhout, a Chelsea resident, is a member of Rogers Corners Herdsmen.



JILL WESOLOWSKI OF CHELSEA, a member of Rogers Corners Herdsmen, is pictured with her 100 pound lamb at the 4-H Youth Fair held July 28-30 at the Farm Council Grounds in Saline.



SEX ABUSE VICTIMS EVERYWHERE (SAVE) organization, a group dedicated to educating the public about sexual abuse, recently appointed their 1993 board of directors. From left are: Mary Wertenberger, Pastor Erik Hansen, family support; Laurel Federbush, membership; Patricia Long, advisor to the board; Debra Wright, secretary; Jack Long, vice-president; Lisa Adams, treasurer; Jayne Long, president. Not pictured are Heather Walkow, membership, and the Rev. Wayne Hawley and the Rev. Mearl Bradley, family support.

SAVE Organization Planning Community Awareness Meeting

The organization Sex Abuse Victims Everywhere (SAVE) plans to hold a community awareness meeting in Chelsea, tentatively scheduled for Oct. 18.

The meeting will feature several speakers who will talk about preventing sex abuse. It will be similar to a March 8 meeting held in Manchester. More information on the meeting, including times, place, and specific speakers will be published as it becomes available.

SAVE meets regularly on the second and fourth Mondays of each month at the Faith in Action building on the grounds of Chelsea Community Hospital from 7:30 p.m. to 9:30 p.m. SAVE will also have a booth at the Chelsea Community Fair, where Jacqueline Doneghy Allen of the

Washtenaw Area Council for Children will speak on preventing sex abuse and when and who should report sexual abuse.

Other SAVE activities include coordinating "alert room watching," working with state legislators to change laws, and working with the Washtenaw council to make the "Babylonian Experience" more available to children.

For more information, write to SAVE, c/o Jayne Long, P.O. Box 558, Manchester 48158.

School Board

(Continued from page one)

debt service of 1.4 mills. This will be the final year of the 1985 debt service, which should drop .4 mills off debt service next year.

Amy Boerma, formerly a teacher at L'Anse Creuse High school in Mt. Clemens, was hired as a half-time music teacher at Beach Middle school. She will help with both the band and orchestra programs directed by Warren Mayer and Peter Rosheger as enrollment is extremely high in those programs, Piasecki said.

There was some discussion Monday night about school finances, both for this year and next.

The state has not passed its school aid act for this year, so the district does not know whether it will lose any money.

A worst-case scenario, Piasecki guessed, is the district will have to pay an additional \$200,000 in social security for staff members.

"If it's \$200,000 or less, we'd probably make some internal adjustments, see if we can defer some things, and take a look at our fund balance," Piasecki said.

AMY BERGMAN OF CHELSEA is pictured with her champion pigs, 224-lbs and 228-lbs. The Rogers Corners Herdsmen won third place showmanship, second place for individual hog and second place for individual pig while showing her animals at the 4-H Youth Fair last week.



CHELSEA'S AMY McCALLA, a member of Rogers Corners Herdsmen, won the intermediate division for swine showmanship. She is pictured with her 230 pound pigs at the 4-H Youth Fair held last week at the Farm Council Grounds.

34 Years Ago . . .

(Continued from page two)

Thursday, Aug. 27, 1959—Chelsea's 125th Anniversary queen, Mrs. Charles Popovich, and her husband returned from a week's vacation in Clearwater, Fla. The trip was the prize awarded to Popovich for winning the queen contest. The couple reported having a very busy but enjoyable week.

It is now illegal to keep chickens inside Chelsea's village limits. A zoning ordinance amendment passed in 1955 with a four-year grace period has taken effect and village authorities promise to crack down on violators.

A Dearborn man who tried to beat a passenger train across the N. Main St. railroad tracks lost the race and the front end of his car, but escaped injury.

Bruce K. Plankell, a funeral director in Chelsea from 1924 to 1941, died at Higgins Lake in Roscommon county of a heart attack apparently caused by witnessing a boat collision in front of his cottage. He was 55.

Standard Want Ads
Get Quick Results!

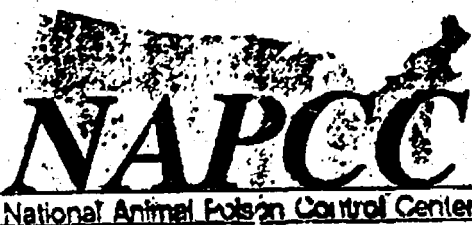

(217) 333-3611

PARISHO & COMPANY

JAMES (JAY) W. PARISHO, C.P.A.
CERTIFIED PUBLIC ACCOUNTANT

Two locations to serve you
1905 Pauline Boulevard, Suite 5 Ann Arbor, Michigan 48103-5001
107 1/2 South Main, P.O. Box 251 Chelsea, Michigan 48118
313/995-5656 313/475-9640

WE SERVICE: Personal — Corporate — Partnership — Farms
ACCOUNTING — TAX PREPARATION & CONSULTING — FINANCIAL PLANNING
Appointments available Monday through Saturday

FURNITURE STRIPPING

A great alternative for furniture replacement!

- ★ Professional repair products
- ★ Beautiful spray finishes that resists water & household chemicals
- We Guarantee Beauty and Usability - We do Kitchen Cabinets Too!
- FREE Estimates • FREE Pickup and Delivery

Harris Quality Woodworking and Restoration

(313) 475-0530
2006A ON US-12 W.
Chelsea, MI

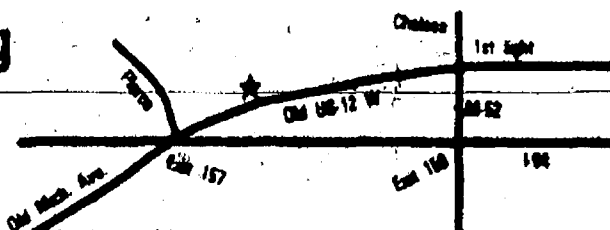

GREEN STREET TREE CARE

INTELLIGENT CARE FOR YOUR TREES!

TREE TRIMMING AND REMOVALS
PLANT HEALTH CARE
FERTILIZING, DISEASE CONTROL
STUMP REMOVAL

Fully Insured

996-9020

U-M Forestry Graduate

Subscribe to The Chelsea Standard!

Dennis M. McDonald CPA

Specializing in Tax Preparation for
Individuals, Corporations and Small Businesses

747-8882
475-3228

3001 South State St., #1010
Ann Arbor, MI 48108

CHELSEA HEARING AID CENTRE FREE HEARING TEST

- Audiological Testing
- Hearing Aid Evaluation
- Sales & Service
- Batteries
- Insurance Welcome
- Doctor's Referrals



Middle Square
Professional Bld.
134 W. Middle St.
Chelsea, MI
313-475-9109
800-543-1965

Harry Thirkow, Hearing Instrument Specialist

Open: Monday-Saturday. Evenings by appointment.



Quality Service is Our Business



ROSENTERTER EXCAVATING INC.

475-1990



Basements-Drainfields-Septic Tanks-Sewer
Backhoe Work-Solidator-Trucking-Gravel
Sand-Topsail-Snow Removal

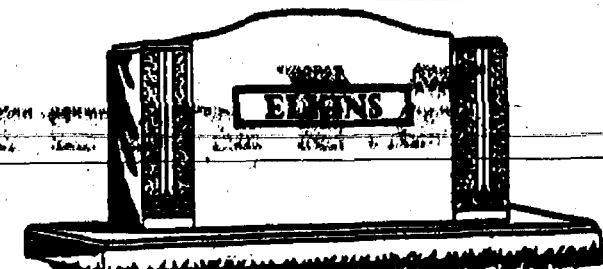

The selection of a memorial is a most important decision... because it is a permanent tribute of love and respect.

We offer sincere counsel, years of experience and the finest memorials produced anywhere.

Patten MONUMENT CO.

Represented by:

COLE FUNERAL CHAPEL

Chelsea Funeral Home with the
"HOME" Like Atmosphere

214 EAST MIDDLE ST.

PHONE 475-1551

CONCERNED

Citizens

CITIZENS INSURANCE COMPANY OF AMERICA
Member of The Hanover Companies

Palmer Insurance

3074 Baker Road
Dexter, Michigan 48130
426-5047

SPECIAL DISCOUNTS FOR
SENIORS - TEACHERS - NON-SMOKERS



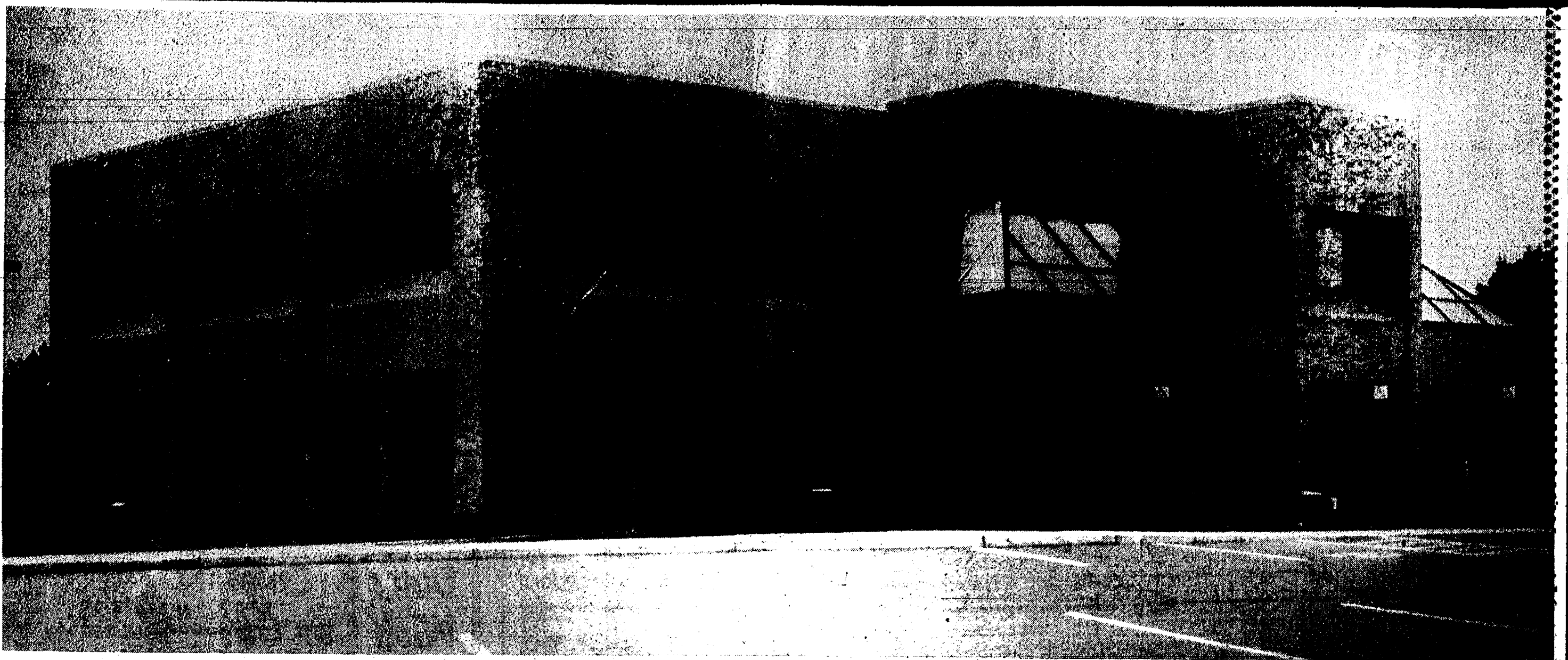

NEW CHELSEA STATE BANK OFFICE
1010 South Main & Old US-12

Welcome To Our
GRAND OPENING
Monday, August 9th
thru
Saturday, August 14th!

We invite you to bank with us . . . hometown people you know and who know you.

Our new office is now completed and we're excited to share it with you. We have expanded every department and paid special attention to the latest customer conveniences. Our spacious lobby with six teller stations, a quiet and confidential loan area, safe deposit boxes, ATM service, night depository, and four drive-up lanes makes banking at our new office a distinct pleasure, plus we've also extended our banking hours!

Visit us during Grand Opening Days and join in the fun! There are Treasure Chest Prizes, Early Bird Gifts and be certain to register for the Big Two Prize Drawing and enter "Guess the Number of Coins Contest"! Refreshments for all and something for the kids, too.

Plan now to attend this gala event. We'll be expecting you!

CSB *Local People Like You*
CHELSEA STATE BANK

MEMBER FDIC

EXTENDED BANKING HOURS

LOBBY HOURS:
 Mon.-Thurs. 9 a.m. to 4 p.m.
 Friday 9 a.m. to 3 p.m.
 Saturday 9 a.m. to Noon

DRIVE-UP HOURS:
 Mon.-Fri. 8:30 a.m. to 3 p.m.
 Saturday 8:30 to Noon

We are proud to have been selected as a "Blue Ribbon Bank," one of twenty-nine banks chosen throughout the country as the safest banks in the nation!

COMMUNITY CALENDAR

Monday--

RAVE--Sex Abuse Victims Everywhere is a newly formed organization working with the local community to see what can and should be done to help prevent sex abuse. Meet the second Monday of every month from 7:30 to 8:30 p.m. at the Faith in Action Building, on the Chelsea Community Hospital grounds. Groups address is P.O. Box 666, Manchester 04110.

Lima Township Board meets the first Monday of each month at 8 p.m., Lima Township Hall. Because of July 4 holiday, July meeting will be July 12.

Chelsea Recreation Council 7:30 p.m., fourth Monday of the month, Village Council chambers.

Chelsea Kiwanis Club meets every Monday, 8:15 p.m. in the main dining room of Chelsea Community Hospital. For further information, phone John King, 475-6363, or write to P.O. Box 67.

Chelsea School Board meets the first and third Mondays of each month, 8 p.m., in the Board Room.

Chelsea Lionses, second Monday of each month at the Meeting Room in the Society Bank on M-44, Chelsea, at 7:30 p.m. Call 475-1791 for information.

Waterloo Area Historical Society Board of Directors meets the third Monday of each month 7:30 p.m., at Waterloo Farm Museum. For more information call Agnes Dikeman, 769-2219.

Tuesday--

Ann Arbor Sweet Adelines, women barbershop singers, welcomes all women to participate in weekly rehearsals from 7:30 to 10:30 p.m. Tuesday evenings at Glacier Way United Methodist church, 1001 Green Rd., Ann Arbor.

McKune Memorial Library Board, 7:30 p.m., third Tuesday of the month at McKune Memorial Library, 231 S. Main St. Individuals with disabilities requiring auxiliary aids or services should contact the director of the library. For information call 475-6762.

Dexter Township Board will meet the first and third Tuesdays of the month, 7:30 p.m., at Dexter Township Hall.

Rotary Club, 12 noon Tuesday, at Common Grill.

Chelsea Village Council, second and fourth Tuesday of month, 7:30 p.m., at Sylvan Township Hall, 113 W. Middle St.

Chelsea Village Planning Commission, third Tuesday of month, 7:30 p.m., at Sylvan Township Hall, 113 W. Middle St.

Sylvan Township Board regular meetings, first Tuesday of each month, 7 p.m. Sylvan Township Hall, 113 W. Middle St.

American Business Women's Association 8:30 p.m. at the Chelsea Hospital fourth Tuesday of each month. Call 475-2041 for information.

Olive Lodge 156 F&AM, Chelsea. Regular meeting, first Tuesday of each month.

Lima Township Planning Commission, third Tuesday of each month, 8 p.m., Lima Township Hall.

Lions Club, first and third Tuesday of every month, 8:45 p.m., at Chelsea Community Hospital. Ph. 475-7824 or write P.O. Box 121, Chelsea.

Chelsea Rod and Gun Club regular meeting, second Tuesday of each month at the clubhouse, Lingane Rd.

Chelsea Rebekah Lodge No. 120 meets the first and third Tuesday of each month, at 7:30 p.m.

Chelsea Amateur Radio Club, Inc., fourth Tuesday of each month, 7 p.m., Society Bank basement.

Chelsea Chamber of Commerce Board of Directors meetings, second Tuesday, each month, noon, Chelsea Community Hospital, private dining room.

Downtown Development Authority, second Tuesday of each month at 8 a.m. in the Chelsea Village Council chambers. It is a board of directors meeting. The public is welcome to attend.

Western Washtenaw County LaLeche League regular meeting, fourth Tuesday of each month, 10 a.m. For information and location call Marsha, 438-8821.

Smokers Anonymous--Every Tuesday (except the first Tuesday of each month) at St. James Episcopal church, 870 Broad St., Dexter, 7:30 to 8:30 p.m. Questions? Call 438-8882.

Wednesday--

Chelsea Garden Club meets every fourth Wednesday, Spring-Fall, 6 to 8 p.m., at 509 Wellington St., Chelsea.

Parents anonymous, a self-help group for abusive or potentially abusive parents, Wednesday 7 to 9 p.m. Separate children's group, same night. Call 475-3303 for information. Give only first name and phone number.

Friends of McKune Memorial Library meets at 7 p.m. on the first Wednesday of each month upstairs at the library. Meetings are occasionally held at the homes of members. Upon request, meetings may be scheduled at an alternate accessible site. For information call the library at 475-6762.

VFW Ladies Auxiliary, second Wednesday of each month, 7:30 p.m., 108 N. Main St.

Chelsea Zoning Board of Appeals, third Wednesday of month, 5 p.m., at Sylvan Township Hall, 113 W. Middle St.

Fraternal Order of Eagles, Ladies Auxiliary No. 2154 meet second, fourth Wednesday of each month, 7:30 p.m., 7300 Jackson Rd.

Chelsea Athletic Boosters membership meeting third Wednesday of each month; Board of Directors meet the second Wednesday; 7:30 p.m., Chelsea High Media Center.

OES Past Matrons dinner and meeting at Senior Citizen site, Faith in Action building, second Wednesday every month at 11:45 a.m. Ph. 475-1141 for reservations by Monday preceding meeting.

VFW Post 4076 meeting second Wednesday of month, 7:30 p.m. VFW Hall, 106 N. Main.

Pittsfield Union Grange, No. 882, meets the second Wednesday of each month, 8 p.m. at Pittsfield Grange Hall, 537 Ann Arbor-Saline Rd., Ann Arbor.

Chelsea Depot Association will meet the first Wednesday of each month at 7 a.m. at the Chelsea Depot. Every third month, beginning with the month of November, the meetings will be at 7 p.m. All interested persons are welcome to attend.

Chelsea-Manchester Chapter No. 108, OES, meets the first Wednesday of each month, 7:30 p.m., Masonic Temple, 113 W. Middle.

Thursday--

Washtenaw County Board of Public Works meets third Thursday of month (Thursday, Aug. 18) at 8 a.m., EIS Conference Room, Suite 200, 119 N. Fourth Ave., Ann Arbor.

Washtenaw County Board of Public Works meets third Thursday of month (Thursday, June 17), at 8 a.m., EIS Conference Room, Suite 200, 119 N. Fourth Ave., Ann Arbor.

Ad Parents We Will group meets third Thursday each month 7 p.m., Beach school media center. For information Cheryl Davis, 475-9151, ext. 28.

Chelsea Rod and Gun Club Auxiliary regular meeting, second Thursday of each month, 7:30, clubhouse, Lingane Rd.

Chelsea Area Flyers Board meeting second Thursday of each month, 7:30 p.m., at Society Bank meeting room. For more information call 475-3223.

American Legion Post No. 31. General meeting the first Thursday of each month at the post home, Cavanaugh Lake.

Knights of Columbus Women's Auxiliary, first Thursday of each month, 8 p.m. at E. of C. Hall, 2070 Old US-12.

Substance Abuse Lecture Series: Meetings, 7:15 p.m. every Thursday; Chelsea Community Hospital, Dining Room. Series is open to the public to provide awareness and education regarding various aspects of alcoholism or other chemical dependence abuse.

Friday--

Senior Citizens meet third Friday of every month for pot-luck dinner, games and cards, 8 p.m. at Senior Citizen Activity Center at Faith in Action Bldg., on Hospital grounds.

Saturday--

Alzheimer's, Dementia Caregiver & Family Support Group meets the third week each month, 10:30-noon, Chelsea Retirement Community, 805 W. Middle St., Chelsea.

Misc. Notices--

First United Methodist Church, Family Vacation Bible School--Marketplace A.D. 28, Aug. 17-20, 8:00 p.m.-9:00 p.m. Please pre-register. Contact church office, 475-6119.

Chelsea Historical Museum open every Saturday, 1 to 3 p.m. Meet second Monday of each month, 7:30 p.m. Everyone welcome.

Parent to Parent Program, in home, friendly, visiting support system for families with children. Call 475-3305.

Parents Without Partners, support group for single parents. Youth activities, social events, discussion groups. For membership information, call recording at 475-1933.

Home Meals Service, Chelsea. Meals served daily to elderly or disabled. Cost per meal, \$2.00 for those able to pay. Interested parties call Mary at 475-6484 or Faith in Action at 475-3305.

Assault Crisis Center has moved to 1866 Packard Rd., Ypsilanti 48197. Ph. 483-RAPE, 24-hour crisis line, 483-7943, business line.

Faith in Action House Community Center, open daily throughout the week provides various free services to those in need. Services include food, clothing, financial help, advocacy and many other forms of assistance. Need friendly help? Call us from 9 a.m. to 4 p.m., 475-3305.

Chelsea Together. For information, call 475-4030, M-F, 8 a.m.-6 p.m., or 475-6638, M-F, 5 p.m.-9 p.m.

Waterloo Senior Nutrition program meets Tuesdays and Thursdays at 12 noon, Waterloo Township Hall. For reservations call 475-7439 between, 10 a.m. to 1 p.m. Lunchees, cards and fellowship.

School District Plans Meeting on Curriculum Process

Chelsea School District residents who are curious about the curriculum development process are invited to attend an open meeting on Thursday, Aug. 19 from 7:30 p.m. to 9 p.m. in the board of education room.

Curriculum director Laurie Bissell will describe the review system and answer questions from the public. The meeting will also be a forum for public opinion.

Parkinson's Support Group To Meet Aug. 8

Washtenaw Parkinson Education and Support Group will meet Sunday, Aug. 8 at 1:30 p.m. for refreshments and socializing to be followed by a program at 2 p.m. Exercise and Activities for Parkinson's will be the topics for small group discussion.

The meeting will be in the Education Center of the McAuley Health System, Building 5305. Everyone is welcome.

For further information call (313) 930-6335



PROFESSIONAL PUPPETEER Beth Katz performed her Red Rug Puppet Theater in the side yard at McKune Memorial Library last Saturday morning. Her show dealt with the value of the library and featured pup-

pets such as Mrs. Momma Monkey and Blizzard Wizard. The show took place in a puppet theater that traveled on Katz's back.

Give a
Gift Subscription to
The Chelsea Standard!



Nobody
told
me . . .

I'd be
30
someday!

Happy Birthday

Love,
MIKE & JAKE
AND
The Rest of
The Family

Don't Be Cruel,
Wish This Guy
A HAPPY
50th
BIRTHDAY
Aug. 7th

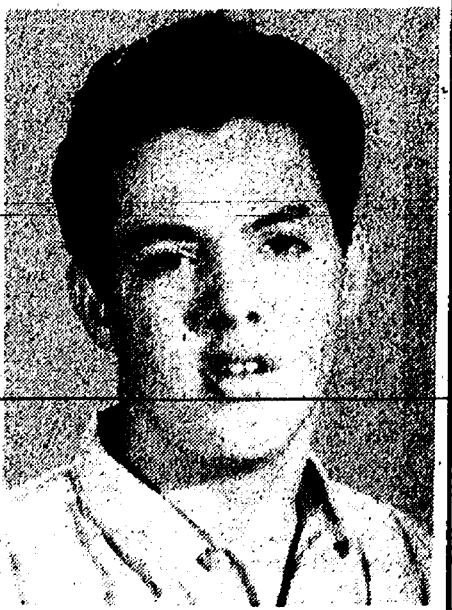

Happy
40th
Anniversary
Carmen
and
Jake

Love,
Karen
and
Jerry



We hope both you twins had a Happy 80th on July 24th!



From Your Other Family . . .

EMPLOYEES OF JIFFY MIXES

Ode To John Fill

He was born August 8th in the year of '33 . . .
A cute little lad, by the picture you can see.
He's 60 this year so let's give a cheer
To the crafty man who's such a dear.
He's retired from his job, but stays active each day
Tending his flowers & crafts, and oh, by the way . . .
A GENTLE MAN to all he knows,
His dog Heidi is his pal and it sure does show.
He spoils his wife and lets her catch all the fish,
Good health and "HAPPY BIRTHDAY" is our special wish.

Love,
Gayle and Kids

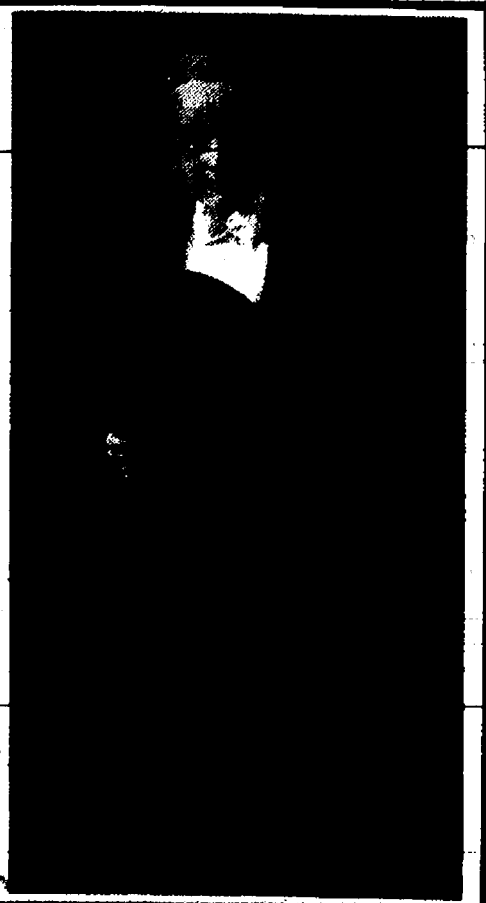

LEAKBUSTERS
PLUMBING SERVICE
313-475-8009

FAUCETS WATER HEATERS SUMP PUMPS
TOILETS DISPOSALS WATER SOFTENERS

"Quality Workmanship at A Reasonable Rate"

Free Estimates

Ron Johnson

Your advertising support makes this newspaper possible.

"Good service,
good coverage,
good price."
That's State Farm
insurance."

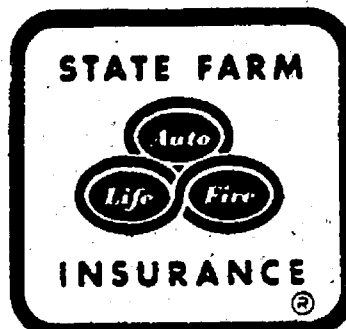

**JERRY
ASHBY**
102 E. Middle
Chelsea
475-8637



Like a good neighbor,
State Farm is there

State Farm Insurance Companies • Home Offices: Bloomington, Illinois

SUBSCRIPTION ORDER FORM for The Chelsea Standard

Name _____
Address _____
City _____ State _____ Zip _____

clip and send with payment in advance to
THE CHELSEA STANDARD, 300 N. MAIN, CHELSEA MI 48118-1502

BY MAIL DELIVERY

\$15/year, 68¢/6 mos.
In Washtenaw County, Grass Lake,
Gregory, Hamburg, Munith, Northville,
Pinckney, Plymouth, South Lyon &
Stockbridge

\$18/yr., \$10/6 mos.

Elsewhere in Michigan

\$20/yr., \$11/6 mos.
Outside Michigan (in U.S.)

☐ Renewal

☐ New Subscription

4-H Youth Show Winners Listed

Here are the winners for the 1993 Washtenaw County 4-H Youth Show.

Best of Show—

Beginner Clothing Construction—Renee Thelen, Ann Arbor.
Young Clothing Construction—Andy Jones, Manchester.
Junior Clothing Construction—Jodi Feldkamp, Manchester.
Senior Clothing Construction—Sarah Feldkamp, Manchester.
Apprentice Leathercraft—Noah Bukis, Belleville.
Handyman Leathercraft—Ron Bukis, Belleville.
Craftsman Leathercraft—Peter Bukis, Belleville.
Young Food Preservation—Emily Parr, Manchester.
Junior Food Preservation—Karen Kuhl, Chelsea.
Senior Food Preservation—Ginger Burns, Ann Arbor.
Young Cake Decorating—Amy Finkle, Dexter.
Junior Cake Decorating—Nicole Jensen, Grass Lake.
Senior Cake Decorating—Kay Bulmon, Dexter.

Original Sculpture—Heidi DeVoght, Manchester.
Whiteware Ceramics—Caleb McKelvey, Dexter.
Greenware Ceramics—Ruth Raleigh, Saline.
Original Ceramics—Kevin Beissel, Chelsea.

Darkroom Photography—Julia Baron, Farmington.
Snapshot Photography—Alexis Mick, Milan.

Individual Livestock Educational Exhibit—Kay Bulmon, Dexter.
Textiles and Cross Stitch—Sarah Feldkamp, Manchester.

Kits—Tiffany Way, Howell.
Crafted Jewelry—Annie Courtney, Ann Arbor.

Quilt, Rug Hook, Candlewick, Macrame—Jeannine Besette, Ann Arbor.

Creative Painting & Drawing—Stacey Burmeister, Ann Arbor.
Basketmaking—Amy Rentschler, Ann Arbor.

Graphics and Stenciling—Nicole Rau, South Lyon.
International Citizenship—Global Explorers 4-H Club, Chelsea.

Knitting and Crochet—Angela Manney, Dexter.

Business/Economics/Marketing Including Computers—Megan Sobory, Milan.

Collections—Jamie Guenther, Ann Arbor.
Decorated Clothing—Katrina Luckhardt, Dexter.

Vet Science—Sandi Schallie, Ann Arbor.

Grains of Field Crops—Robert Huehl, Chelsea.

Wool—Andrea Clark, Manchester.
Other Crafts—Chelsea Kummer, Chelsea.

Entomology—Susan Stone, Ann Arbor.
Metal, Glass, Plastic Resin—Erin Schiller, Chelsea.



BLUE RIBBON LIVESTOCK'S Bobby Winkler of Whitmore Lake captured sixth place with his market pair of pigs during the 4-H Youth Fair last week. The pigs weigh a combined 548 pounds.

Flower Arranging—Tom Rowe, Whitmore Lake.
Indoor Plants and Flowers—Samantha Stegenga, Saline.

Safety and Emergency Preparedness—Julia Brown, Ann Arbor.
Creative Writing—Emery Engers, Ann Arbor.

Aerospace and Rocketry—David Yapp, Ann Arbor.
Young Food Preparation—David Veila, South Lyon.

Junior Food Preparation—Becky Royce, Ann Arbor.
Senior Food Preparation—Michelle Mast, Chelsea.

Handyman Woodworking—Matt Jones, Manchester.
Apprentice Woodworking—Andy Jones, Manchester.

Craftsman Woodworking—Katrina Bihlmeyer, Manchester.
Basic Skill Woodworking—Angela Fiegel, Ann Arbor.

Pocket Pets—Melissa Gucker, Dexter.
Recyclable or Found Article—Julia Baron, Farmington.

Conservation of Nat. Resources—Megan Wood Schrantz, Jackson.
Dairy Science Educational Exhibit—Eric Rau, South Lyon.

Fruits and Vegetables—Eric Johnson, Dexter.
Papercraft—Hannah Goodrich, Manchester.

Engine and Power—Jake McKenzie, Willis.
Individual Decorated Trash Barrel—1st, Laurie Schiller, Chelsea; 2nd, Jon Herrst, Ann Arbor; 3rd, John Richard Sowash, Whitmore Lake.

Club Decorated Trash Barrel—1st, New Horizons 4-H Club, Chelsea; 2nd, Country Bunch 4-H Club; 3rd, 4-H Highlights.

Dairy Food Preparation—Senior, Katrina Bihlmeyer, Manchester; Junior, Bryan Cort, South Lyon; Young, Katie Huehl, Chelsea.

Represent Washtenaw County at Michigan State Fair—Embroidery & Needlework—Jodi Feldkamp, Manchester.
Quilting—Jeannine Besette, Ann Arbor.

Sewn Item—Sarah Feldkamp, Manchester.
Hobbies and Crafts—Amy Rentschler, Ann Arbor.

Art—Stacey Burmeister, Ann Arbor.
Canned Item—Karen Kuhl, Chelsea.

Llama—Champion Showman—Laura Griffin, Manchester.
Senior Showmanship—Laura Griffin, Manchester.

Intermediate Showmanship—Tracy Parker, Dexter.
Junior Showmanship—Brian Munsel, Gregory.

Champion Trail—Kevin Dettling, Manchester.
Reserve Champion Trail—Matt Widdick, Pinckney.

Pack Class—Leah Bell, Dexter.
Free Style—Peter McKelvey, Dexter.

Public Relations—Andrew Clements, Dexter.
Driving Class—Ginger Burns, Ann Arbor.

Poultry—Champion Showmanship—Jason Cousino, Manchester.
Senior Showmanship—Jason Cousino, Manchester.

Intermediate Showmanship—Stanley Ernst, Manchester.
Junior Showmanship—Tiffany Way, Howell.

Young Showmanship—Courtney Way, Howell.
Novice Showmanship—Tonya Bowles, Saline.

Grand Champion Meat Pen—Valerie Schiller, Dexter.
Reserve Champion Meat Pen—Marty Kaczmarczyk, South Lyon.

Grand Champion Waterfowl—Josh Mawyer, Belleville.
Reserve Champion Waterfowl—Tina Bowles, Saline.

Grand Champion Fancy Chickens—Marty Kaczmarczyk, Belleville.
Reserve Champion Fancy Chickens—Jason Cousino, Manchester.

Champion Production, Pen—Jason Cousino, Manchester.
Reserve Champion Production Pen—Tina Bowles, Saline.

Champion Pigeons, Turkey, Guinea and Game Bird—Ronald Bukis, Belleville.
Reserve Champion Pigeons, Turkey, Guinea and Game Bird—Marissa Johnson, Dexter.

Champion Eggs—Wade Freeman, Milan.

Animal Decorator Class—Leslie Vargo, Saline.
Janelle Totten, Dexter.

Ginger Burns, Ann Arbor.
Laura Haussler, Manchester.

Susan Burns, Ann Arbor.
Annalise Hofing, Chelsea.

1993 4-H Ambassadors—Katrina Bihlmeyer, Manchester.
Julie Yapp, Ann Arbor.

Kristie Boike, Ann Arbor.
Jenny Meyer, Ann Arbor.

Sarah Feldkamp, Manchester.



MANCHESTER RESIDENT Joseph DeVoght is pictured during beef showmanship at the 4-H Youth Fair last Wednesday. The annual fair provides an opportunity for area youth to display their accomplishments from animal showmanship to cooking and sewing.

Animal Decorator—

Rabbit Showmanship—Champion—Catherine Waller, Novi.
Senior—David Heeringa, Whitaker.

Intermediate—Melissa Lefurge, Chelsea.
Junior—Catherine Waller, Novi.

Young—Miriam Robinovitz, Chelsea.
Rabbit Best of Breed—Dutch—Katie Gothard, South Lyon.

English Spot—Tammy Persichini, South Lyon.
Mini Lop—Melanie Simpson, Ann Arbor.

Netherland Dwarf—Rob Desrochers, Dexter.
Polish—Ryan Cline, Ann Arbor.

Rex—Marty Kaczmarczyk, South Lyon.
Holland Lop—Colin Loomis, Ann Arbor.

Tan—Alisa Post, Ann Arbor.
Mini Rex—Courtney Hayes, Milan.

Fuzzy Lop—Courtney Hayes, Milan.
Rabbit Best of 4 Class—Marty Kaczmarczyk, South Lyon.

Rabbit Best of 6 Class—Brenda Graham, Milan.
Rabbit Best of Breed—California—Ben Reynhout, Chelsea.

Giant Chinchilla—Jeanette McDougall, Chelsea.
New Zealand—Brenda Graham, Milan.

Satin—Cassi Palmer, Chelsea.
Rabbit Best of Show—Brenda Graham, Milan.

Rabbit Pen of Three—Champion—John Heeringa, Whitaker.
Reserve Champion—Josh Mawyer, Belleville.

DAIRY Showmanship—Senior—Dan Bihlmeyer, Manchester.
Intermediate—Julie Porter, Manchester.

Junior—Kate Huehl, Chelsea.
Novice—Rebecca Alber, Manchester.

Holstein—Champion—Lisa Lozier, Manchester.
BEEF—Showmanship

Senior—Rebecca DeVoght, Manchester.
Intermediate—Ryan Rentschler, Ann Arbor.

Junior—Matthew DeVoght, Manchester.
Young—Renee Thelen, Ann Arbor.

Champion Market Steer—Nate Griebach, Saline.
(Continued on page eight)

Look Over These Quality Previously-Owned Vehicles and SAVE BIG BUCKS!

GM AUCTION CARS

1993 OLDS SILHOUETTE 9,100 miles.....	\$18,900	1992 OLDS ACIEVA 11,100 miles.....	\$11,500
1993 BUICK REGAL 2-dr. 12,200 miles.....	\$13,900	1992 OLDS BRAVADA 4-dr. 13,400 miles.....	\$19,900
1993 CHEV LUMINA 4-dr. 11,700 miles.....	\$12,900	1992 BUICK SKYLARK 4-dr. 6,300 miles.....	\$12,900
1992 CHEV GEO METRO 17,200 miles.....	\$6,995	1992 OLDS DELTA ROYAL 11,200 miles.....	\$15,700
1992 CHEV LUMINA EURO 4-dr. 18,600 miles.....	\$11,900	1992 CHEV GEO PRIZM 12,500 miles.....	\$9,995
1992 CHEV CAPRICE 4-dr. 14,900 miles.....	\$12,900		

QUALITY USED CARS & TRUCKS

1992 CHEV 1/4-TON PICK-UP.....	\$11,500	1988 CHEV CELEBRITY 4-dr.....	\$4,995
1992 CHEV METRO CONV. 7,900 miles.....	\$8,495	1988 CHEV CAPRICE 4-dr.....	\$6,995
1991 BUICK PARK AVE. 4-dr.....	\$16,800	1988 MERCURY GRAND MARQUIS.....	\$5,995
1991 BUICK LESABRE LIMITED 4-dr.....	\$13,500	1986 CHEV NOVA 4-dr.....	\$2,995
1991 BUICK SKYLARK	\$7,995	1986 OLDS TORONADO 2-dr.....	\$5,995
1990 OLDS SILHOUETTE	\$6,995	1986 NISSAN 2-dr.....	\$1,295
1990 CHEV SUBURBAN 4x4.....	\$14,900	1985 OLDS CUTLESS Ciera.....	\$2,495
1990 FORD TEMPO 4-dr.....	\$6,995	1985 BUICK CENTURY 4-dr.....	\$2,995
1989 CHEV S-10 Ext Cab. 4.5 engine.....	\$7,495	1984 CHEV BEAUVILLE Van.....	\$1,995
1988 OLDS CUSTOM CRUISER 31,000 miles.....	\$7,995	1983 LINCOLN TOWN CAR	\$2,495
1988 BUICK SKYLARK 2-dr.....	\$5,995	1982 LUV PICK-UP	\$695
1988 OLDS 98 REGENCY 4-dr.....	\$8,495	1980 CHEV CITATION 2-dr.....	\$395

CALL Dave, John, or Fred

FAIST-MORROW

"Where the Quality Used Cars Are Found"

1500 S. Main St.
Chelsea

475-8663

OPEN TILL 8:00 p.m.
MON & THURS
OPEN SAT 9-3

Michael P. McCarthy
Painting • Wallpapering
Interior • Exterior
Fully Insured
Free Estimates
313-426-4973

Road Rally

A

Countryside Navigational Mystery

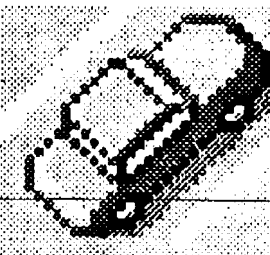

to Benefit the

Purple Rose Theatre

Saturday, August 7, 1993

12:00 PM

Chelsea Fairgrounds

First Place Team--\$1000 Prize

Form Your Own Team (2-6 people)

Corporate Teams Welcome

\$20 Donation per person or \$75 per car

(includes food after the rally)

Reservations Limited, Call:

(313) 475-0802

Please Bring: Directional Compass, English Dictionary,
Watch with a Second Hand, Calculator, and a Quarter

4-H Youth Show Winners Listed

(Continued from page seven)

Reserve Champion—Kay Bulmon, Dexter.
Rate of Gain Champion—Terry Gracie, Saline.
Club Herd—Saline 4-H Farmers 4-H Club, Saline.
Angus Female—Champion—Kay Bulmon, Dexter.
Reserve Champion—Renee Thelen, Ann Arbor.
Simental Female—Champion—Rebecca DeVoght, Manchester.
Reserve Champion—Heidi DeVoght, Manchester.
SWINE—Showmanship—Senior—Jason Jedele, Saline.
Intermediate—Amy McCalla, Chelsea.
Junior—Lindsay Powers, Chelsea.
Novice—Jared Powers, Chelsea.
Individual Market Hog—Champion—Terry Gracie, Saline.
Reserve Champion—Joshua Welshans, Chelsea.
Pair Market Hogs—Champion—Terry Gracie, Saline.
Reserve Champion, Jason Jedele, Saline.

SHEEP—Showmanship—Senior—Rebecca DeVoght, Manchester.
Intermediate—Celeste Bycraft, Chelsea.
Junior—Evan Wahl, Manchester.
Young—Renee Thelen, Ann Arbor.
Market Lamb—Champion—Stephanie Wesolowski, Chelsea.
Reserve Champion—John Heller, Chelsea.
Pair of Lambs—Champion—Stephanie Wesolowski, Chelsea.
Reserve Champion—Dave Armstrong, Plymouth.
Club Flock—Rogers Corners 4-H Club, Chelsea.
Ewe—Champion—John Heller, Chelsea.
Reserve Champion—Matt Pritzel, Ann Arbor.

GOATS—Showmanship—Senior—Andrea Clark, Manchester.
Intermediate—Nicole Jensen, Manchester.
Junior—Megan Shuchman, Dexter.
Young—Mirian Robinovitz, Chelsea.
Dairy Goat—Champion—Adam Vella, South Lyon.
Reserve Champion—Ben Reyhould, Chelsea.
Market Goats—Champion—Robert Vasas, Chelsea.
Reserve Champion—Shaun Vasas, Chelsea.

HORSES—Junior Stock Seat—Champion—Stephanie Cline, Ann Arbor.
Reserve Champion—Lindsay Hyland, Ann Arbor.
Senior Stock Seat—Champion—Amber Burkhardt, Manchester.
Reserve Champion—Mary Field, Ann Arbor.
Honorable Mention—Libby Tomshaney, Dexter.
English & Western Pony—Champion—Tara Yarger, Saline.
Reserve Champion—Bethan Colby, Dexter.
Honorable Mention—Kali Wolf, Grass Lake.
Junior Hunt & Saddle Seat—Champion—Kyle Kentala, Grass Lake.
Reserve Champion—Rosie Clarke, Ann Arbor.
Senior Hunt & Saddle Seat—Champion—Kelly Lucas, Grass Lake.
Reserve Champion—Connie Ledwidge, Dexter.
Honorable Mention—Laura Schneider, Ann Arbor; Michelle Krull, Dexter.
Grand Champion—Kelly Lucas, Grass Lake.
Reserve Champion—Tara Yarger, Saline.
Hunt Seat Equitation Pony—Champion—Alix Ryder, Milan.
Reserve Champion—Bethan Colby, Dexter.

Hunt Seat Equitation Horse Junior Exhibitor—Champion—Amy Wilson, Ann Arbor.
Reserve Champion—Dawn Clish, South Lyon.
Hunt Seat Equitation Horse Senior Exhibitor—Champion—Sandhya Clarke, Ann Arbor.
Reserve Champion—Amber Burkhardt, Manchester.
Honorable Mention—Nikki Freitag, Ann Arbor.
Hunt Seat Pleasure Pony—Champion—Alix Ryder, Milan.
Reserve Champion—Bethan Colby, Dexter.
Hunt Seat Pleasure Horse Junior Exhibitor—

Champion—Lindsay Hyland, Ann Arbor.
Reserve Champion—Jennifer Aznavorian, Plymouth.
Hunt Seat Pleasure Horse Senior Exhibitor—Champion—Rebecca Schardt, Manchester.
Reserve Champion—Amber Burkhardt, Manchester.
Saddle Seat Equitation Horse and Pony—Champion—Michelle Krull, Dexter.
Reserve Champion—Dawn Clish, South Lyon.
Saddle Seat Pleasure Horse and Pony—Champion—Michelle Krull, Dexter.
Reserve Champion—Dawn Clish, South Lyon.

Stock Seat Equitation Pony—Champion—Bethan Colby, Dexter.
Reserve Champion—Alix Ryder, Milan.
Stock Seat Equitation Horse Junior Exhibitor—Champion—Kyle Kentala, Grass Lake.
Reserve Champion—Stephanie Cline, Ann Arbor.
Stock Seat Equitation Horse Senior Exhibitor—Champion—Nikki Freitag, Ann Arbor.
Reserve Champion—Mary Field, Ann Arbor.
Western Pleasure Pony—Champion—Bethan Colby, Dexter.
Reserve Champion—Katie Gothard, South Lyon.

Western Pleasure Horse Junior Exhibitor—Champion—Stephanie Cline, Ann Arbor.
Reserve Champion—Natalie Rhoads, South Lyon.
Western Pleasure Horse Senior Exhibitor—Champion—Heather Armstrong, Plymouth.
Reserve Champion—Laura Schneider, South Lyon.
Trail—Junior Champion—LeAnne Ellsworth, Grass Lake.
Senior Champion—Sandhya Clarke, Ann Arbor.
Dressage High Point—Champion—Allison Beck, Ann Arbor.

Gymkhana High Point—Pony—Kali Wolf, Grass Lake.
Junior Exhibitor—Tracy Bobo, Dexter.
Senior Exhibitor—Katy Johnson, South Lyon.

SWEETSTAKES
Winner—Kay Bulmon, Dexter.
1st Runner-up—Andrea Clark, Manchester.

DOG—Showmanship Champion—Tina Hassett, Chelsea.

CAT—Best of Show—Heather Duncan, Dexter.

SUBURBAN DETROIT FORD DEALERS

with BIG CASH BACK BIG SAVINGS!

It's our Biggest Cash Back offer ever!

1993 FORD MUSTANG Convertible

\$3000 CASH BACK⁽¹⁾

OR GET \$1500 CASH BACK⁽¹⁾ ON MUSTANG HARD TOPS

SAVE UP TO \$3700⁽³⁾

Save \$700⁽²⁾ when you buy Preferred Equipment Package 249A on '93 Ford Mustang GT Convertible. Combine Option Package savings of \$700 with Cash Back⁽¹⁾ for a total value of \$3700. Package includes:

■ Air Conditioning ■ 5.0L SEFI HO Engine ■ 5-Speed Manual ■ Power Locks ■ Power Windows ■ Speed Control ■ Convenience Group ■ And more...

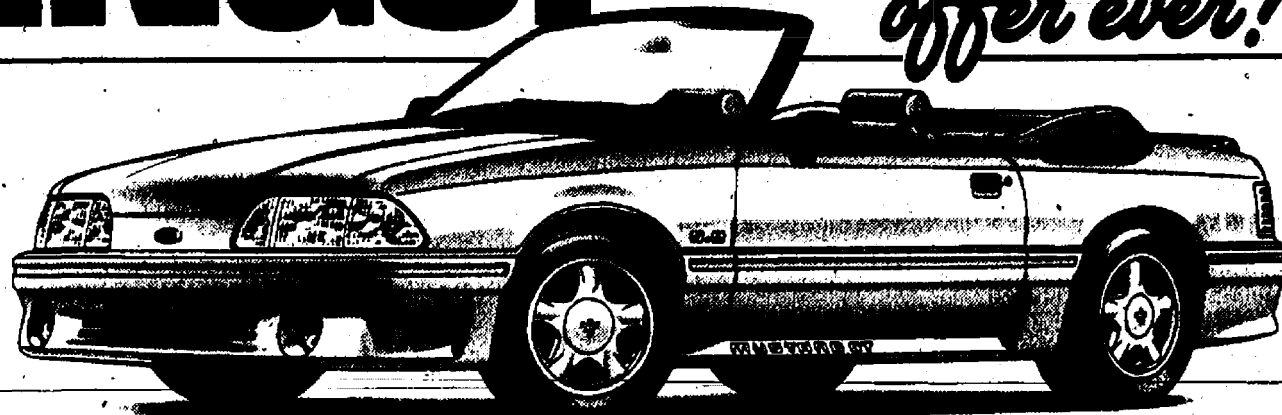

1993 FORD TEMPO GL 2-Door & 4-Door

\$1000 CASH BACK⁽¹⁾

SAVE UP TO \$2300⁽³⁾

Save \$1300⁽²⁾ when you buy Preferred Equipment Package 226A on '93 Ford Tempo GL 4-Door or 2-Door. Combine Option Package savings of \$1300 with Cash Back⁽¹⁾ for a total value of \$2300. Package includes:

■ Air Conditioning ■ Light Group ■ Tilt Steering ■ Power Lock Group ■ Rear Window Defroster ■ AM/FM Stereo ■ And more...

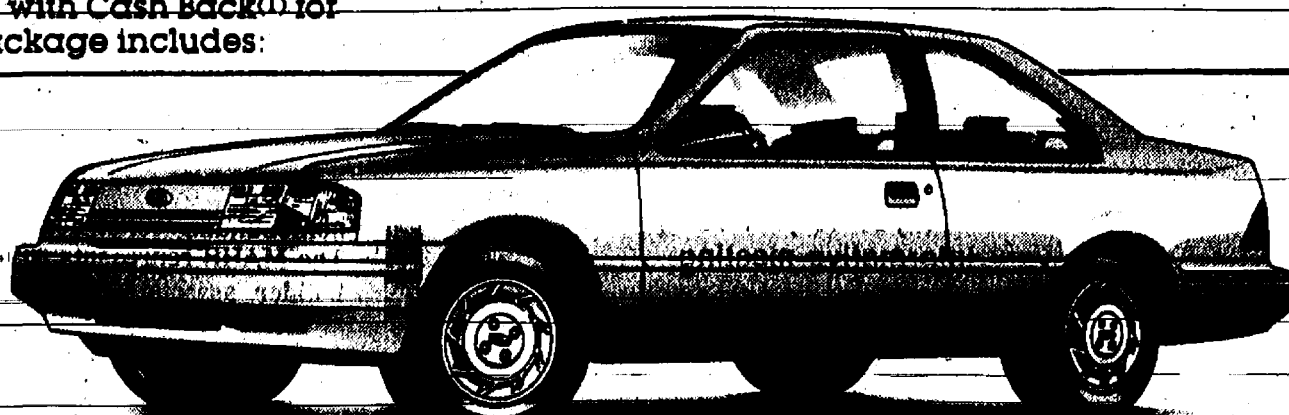

1993 FORD FESTIVA L AS LOW AS

\$5986* \$1300 CASH BACK⁽¹⁾

*Based on M.S.R.P. of \$7286 on 1993 Festiva L, including destination, and assignment of all rebates⁽¹⁾ to the dealer. Excludes tax and title. Prices may vary. See dealer for complete details.

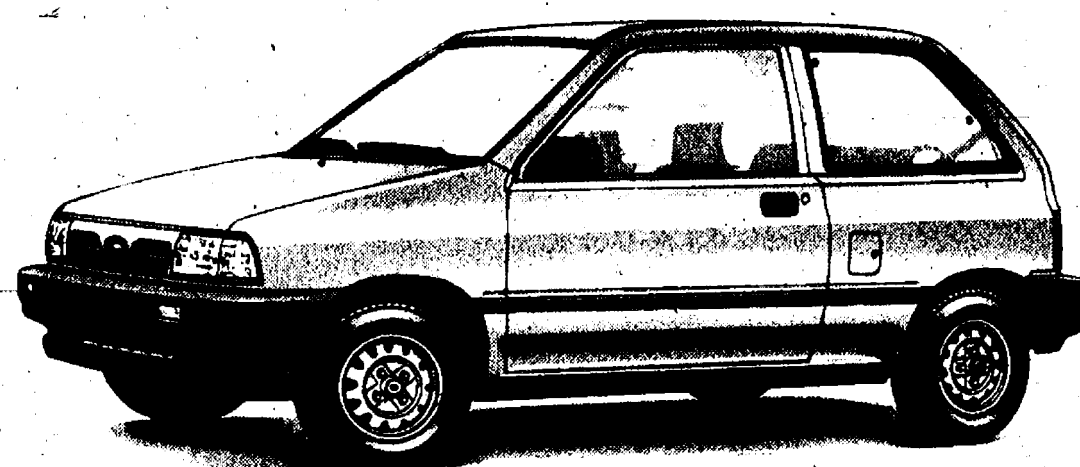

1993 FORD BRONCO XLT

\$3000 CASH BACK⁽¹⁾

SAVE UP TO \$4400⁽³⁾

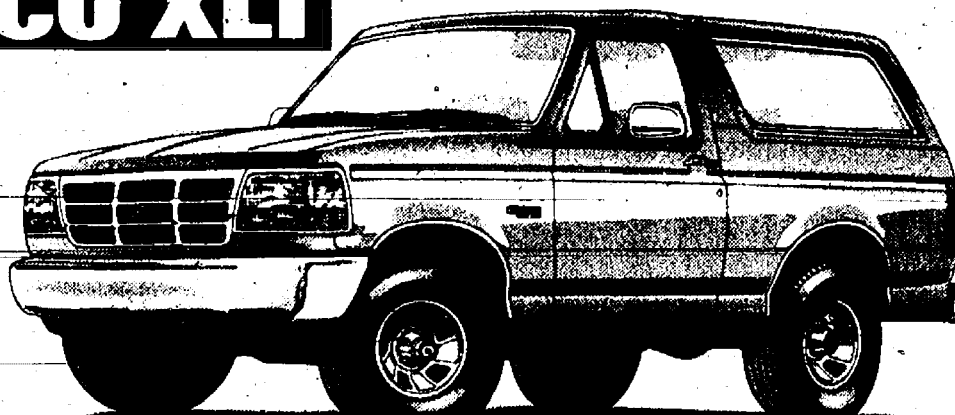

Save \$1400⁽²⁾ when you buy Preferred Equipment Package 684A on '93 Ford Bronco XLT. Combine Option Package savings of \$1400 with Cash Back⁽¹⁾ for a total value of \$4400. Package includes: ■ Air Conditioning ■ Rear Window Defroster ■ Power Locks ■ Privacy Group ■ Spare Tire Carrier ■ And More...

1993 FORD AEROSTAR XL PLUS

\$2000 CASH BACK⁽¹⁾

SAVE UP TO \$2950⁽³⁾



Save \$950⁽²⁾ when you buy Preferred Equipment Package 401A on '93 Ford Aerostar XL Plus. Combine Option Package savings of \$950 with Cash Back⁽¹⁾ for a total value of \$2950. Package includes: ■ 7-Passenger Seating ■ 3.0L 5-Speed Manual ■ Air Conditioning ■ Privacy Glass ■ Speed Control ■ Tilt Steering ■ And More...

(1) Cash Back from Ford and FDAF on Mustang, \$3000 on Convertible and \$1500 on Hardtops. Excludes Cobra models. Cash Back from Ford and FDAF on Tempo, \$1000 on 2- and 4-Door models. Cash Back from Ford and FDAF on Festiva, \$1300 on all models. Cash Back from Ford and FDAF on Bronco, \$3000 on all models. Cash Back from Ford and FDAF on Aerostar, \$2000 on all models. Dealer participation may affect savings. Take new retail delivery from dealer stock.

Limited time offer. See dealer for complete details. The FDAF reserves the right to cancel their portion of the program at any time. A, X & Z plan buyers are not eligible for the FDAF Cash Back offer. (2) Savings based on Manufacturer's Suggested Retail Price of Option Package vs. MSRP of options purchased separately. (3) Total savings based on Cash Back, plus Option Package savings.

Marzec Mechanical Heating & Air Conditioning



Authorized Dealer
 Furnace & Air Conditioning Installation
Central Air Conditioning Inspection \$50.00

475-3166

RESIDENTIAL & COMMERCIAL SALES & SERVICE

FREE ESTIMATES

WASHTENAW COUNTY'S Quality DEALER

Chelsea **PALMER MOTOR** 222 S. Main / 475-1301





MIKE KUSHMAUL, JR.
is looking
for those who want to
get the most for their
money...

Come in and see Mike
for a great deal on a
new or used, car or
truck.

NEW CAR SALES & LEASING 475-1301
PALMER MOTOR SALES

DEXTER DAZE American Legion

SWISS STEAK DINNER FRIDAY, AUG. 13

Serving 4:30 to 8 p.m.

MENU: SWISS STEAK
Mashed Potatoes, Cole Slaw,
Gravy, Corn on the Cob,
Roll, Beverage
(INSIDE DINING)

\$6.00 PER PERSON

Tickets available at the door.

S.A.V.E.

(Sexual Abuse Victims Everywhere)
P.O. Box 558, Manchester, MI 48158
(a non-profit organization)

We would like you to join us for
a very informative meeting
with
Jacqueline Donaghy Allen
of
Washtenaw Area Council for Children
speaking on
Preventing Sex Abuse
(When and Who should Report Sexual Abuse)

Monday, August 9th
7:30 P.m.

Chelsea Hospital
Faith in Action Building
(North entrance)

All Donations and Volunteers
Gratefully Accepted
Donations are tax deductible

If you are unable to attend the meetings, but would like
more information, or be added to our mailing list, please
write us at the address above.

????? call Jayne 428-8165

Maximize your CD investments in 1993.

• Federally insured to \$100,000	1-Year 3.45% APY* 3.45% Simple Interest	• May be redeemable prior to maturity with substantial interest penalty.
• Estate feature	3-Year 4.219% APY* 4.4% Simple Interest	• Issuer's name on request. Subject to availability.
• NO COST	5-Year 4.772% APY* 5.25% Simple Interest	• Minimum \$5,000
• Borrow against your CDs if necessary.	Effective 7/29/93	

* Annual Percentage Yield

Call for more information.

DEBBIE BAUER

Investment Representative

(313) 475-3519

Now in Chelsea!



Edward D. Jones & Co.
Member New York Stock Exchange, Inc. and Securities Investor Protection Corporation

Area Students To Receive Degrees From Michigan State

Michigan State University has announced the names of nine area residents who are degree candidates for the summer.

Jennie L. Anderson of Chelsea will obtain a bachelor of arts degree in criminal justice.

James J. Barry and Mark T. Clark of Dexter will both receive bachelor of arts degrees. Barry majored in telecommunication and Clark majored in MLM-purchasing and operation management.

Julie L. Hall, Kelley J. Lester, Judith A. Porte and Robert J. Romano of Pinckney will receive bachelor's degrees. Hall majored in physical education and exercise science; Lester majored in advertising; Porte majored in accounting; and Romano majored in philosophy.

Nicole S. Ribiansky and Samantha S. Robbins of Whitmore Lake will both receive bachelor of arts degrees. Ribiansky majored in history and Robbins majored in psychology.

The nine were among 1,490 candidates for bachelor's degrees at the university.

Residential Housing Market Expected To Continue Rebound

"Residential construction starts should continue to rebound in the second quarter, after a first quarter that was slowed by the March blizzard and skyrocketing lumber prices," according to Mike Hofer of Welcome Homes in Clarkston, 1993 president of the Michigan Association of Home Builders (MAHB).

Aided by 4,027 new housing starts in May, Michigan's residential construction market reflects a 13.4 percent increase as compared to April totals. As compared to 1992, the housing market reflects a modest gain.

According to Hofer, mortgage interest rates, already at 20-year lows, dipped slightly in April to about 7.25 percent. "There's still plenty of pent-up consumer demand from consumers who wanted to buy during the first quarter but didn't because of the bad weather or the higher new home prices brought on by the spike in lumber prices."

Low rates and strong demand should fuel starts throughout the second quarter and the rest of the year, according to Hofer.

The Michigan Association of Home Builders in Lansing is comprised of 9,671 member companies representing over 370,433 people in the homebuilding/construction industry. The MAHB represents 38 local home builder associations throughout the state.

Agriculture Eyes Conference Action On Budget Package

The budget reconciliation package approved by the U.S. Senate is more balanced than the package approved by the House, but Farm Bureau still opposes tax increases as substitutes for spending control according to Jack Laurie, president of the Michigan Farm Bureau.

Both plans would cut agricultural spending by around \$3 billion over the next five years. Laurie said agricultural programs have already been cut significantly during the past eight years. "On average, farm program spending has been cut nine percent per year for the past eight years," he said. "Had all federal entitlement spending been reduced by the same percentage, there would not be a budget crisis today."

The budget package extends the 25 percent deduction for health insurance premiums paid by the self-employed from July 1, 1992, when it expired, to Dec. 31, 1993.

With attention now focused on the conference committee, Farm Bureau will urge conferees to kill attempts to resurrect the BTU tax and other provisions that unfairly impact agriculture, said Laurie.

The Chelsea Standard

Section 2

Chelsea, Michigan, Wednesday, August 4, 1993

Pages 9-18

Chelsea Fair Queen Candidates



LAURA HODGSON, age 16, is being sponsored by Little Red Caboose Day Care in her bid to become the Chelsea Community Fair Queen. She is the daughter of Thomas and Sharon Dee Hodgson and sister of Michael and Christine. Laura will be a junior at Chelsea High school. She was vice-president of the freshman class after serving on the student council in seventh and eighth grade. She has participated in basketball since seventh grade and last year was a tri-captain of the junior varsity team and was named the Most Spirited Player. Her freshman year she was named the Most Improved Player. She has been a member of the marching band and wind ensemble and the Youth Organization for Drug and Alcohol Alternatives. Other activities have included the Teen Institute of Michigan, acting in "Man of La Mancha," and dancing and singing with the Washington Street Show Choir, of which she has been named dance captain for 1993-94. She has served as a scorekeeper for the Special Olympics and as an acolyte in the Chelsea First United Methodist church. Her hobbies include singing, playing basketball, playing the saxophone, dancing, and raising and training parakeets. Members of her court will include Jessica Knight and Kate Steele.

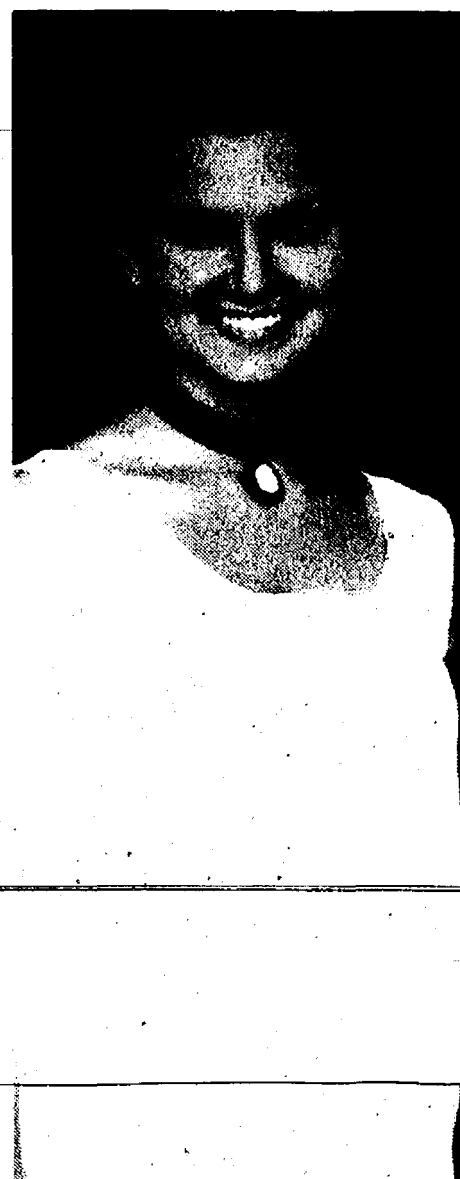

CHRISTINE KOCH, age 16, is being sponsored by the Senior Class of Chelsea High school in her effort to become Chelsea Community Fair Queen. She is the daughter of Terry and Michelle Koch and sister of Ryan. Christine is the student body president. She's an editor of The Bleu Print school newspaper, and participates in forensics, the Washington Street Show Choir, debate, the School Improvement Team, the tennis team, and the school musicals. She has performed with the Chelsea Area Players in "While the Lights Were Out," and "A Chorus Line." Her hobbies include acting, singing, dancing, writing, and polishing rocks. Her court will include Jessica Cauffiel and JoAnna Richison.



LORI ANN NELSON, age 18, is being sponsored by the Chelsea High School Key Club in her bid to become the 1993 Chelsea Community Fair Queen. She is the daughter of James and Ruth Nelson and sister of Jamie, 22, and Gerilyn, 13. At school, Lori has been involved in the Washington Street Show Choir, Key Club, choir, track, and the musicals "Grease" and "Once Upon a Mattress." She has also been a member of Youth Organization for Drug and Alcohol Alternatives. Her school awards have included "Thanks for Being You," "Top Dawgs," "Brass Pass," and the science MEAP award. She belongs to the Chelsea Church of Christ Youth Group and has helped organize youth rallies. Her hobbies include water skiing, downhill skiing, swimming, and singing. Members of her court include Heather Brown and Nona Glebel.

Road Rally Slated To Benefit Theatre

A road rally to benefit the Garage Theatre in Chelsea will be held this Saturday, Aug. 7, beginning at noon at the fairgrounds.

Organizer Steve Yarows said the rally will be a treasure hunt by car and will not test the performance of vehicles and drivers as much as their brains. Participants will need to bring a directional compass, dictionary, watch with a second hand, calculator, and a quarter.

There will be a variety of clues along the way. Sometimes it will involve getting out of the car. Occupants of the first car to reach the finish will have to answer questions, which will make taking shortcuts impossible.

Yarows said the rally should take all afternoon and will take drivers throughout western Washtenaw county.

Participants in the rally will be treated to a meal at Wolverine Food & Spirits.

Entrance fee is \$20 per person or \$75 per carload. First place prize is \$1,000. There will also be second and third-place prizes.

Registration will be accepted the day of the rally, but Yarows said he would prefer registration ahead. The event will be held rain or shine.

For more information, or to register, call 475-0802.

Richard D. Kleinschmidt



General Contractor

Roofing • Siding • Carpentry
Seamless Aluminum Gutters

4785 Mast Rd.
Dexter, MI 48130
(313) 426-4613

LIFE IS
UNPREDICTABLE.
THANKFULLY,



LIBERTY TITLE
C O M P A N Y

IS NOT !!

Full Services: Real Estate Sales
and Refinance Closing Facilities, Title
Insurance and Escrow accounts.
8:00 a.m. - 5:30 p.m.

Chelsea's ONLY Title Company

114 N. Main Street
(Sylvan Hotel - Lower Level)
Diana Walsh, Branch Manager
475-6440 Office \ 475-7936 Fax

CHICKEN BAR-B-Q and CORN FEAST Saturday, Aug. 7th

3 until 7 p.m.

BAR-B-Q CHICKEN • CORN ON THE COB
POTATO CHIPS • COLE SLAW
ROLLS & BEVERAGE

A DELICIOUS DINNER \$6.00
FOR ONLY

**NORTH LAKE
UNITED METHODIST CHURCH**
14111 North Territorial Rd., Chelsea

Eat in or Take Home — Call, or get tickets at door
TAKE-OUTS — CALL 475-7569

SPORTS

Let's Go
Bulldogs!

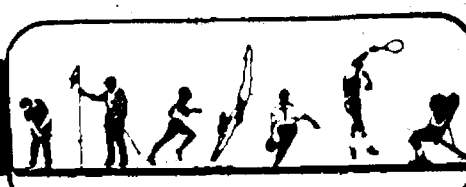

Chelsea Connie Mack Team Ends Season With Six Straight Wins

Chelsea's Connie Mack baseball team finished their season last week with wins over Ann Arbor, 7-6, and Pinckney, 6-2.

Chelsea won their fifth straight game on Monday, July 26 with the victory over Ann Arbor. It was also their ninth win in the last 10 games.

The Bulldogs took a 2-0 lead in the first inning as Tim Wescott and Matt Powell scored on a triple by Steve Grau. But Ann Arbor rallied for three runs in the bottom of the inning.

Chelsea again took the lead in the second with three runs, highlighted by a double by Powell.

Again, Ann Arbor responded with three runs in the bottom of the inning to take a 6-5 lead.

Chelsea tied the game in the fourth and scored the winning run in the sixth on Wescott's double.

The Bulldogs had seven hits in the contest, including two by Wescott, and one each by Grau, Powell, Ryan Ludwig, Jeff Branch, and James Courdway. Nine walks also helped the Chelsea cause.

Powell was the starting pitcher and gave up all six runs, although coach

Akel Marshall said the Chelsea defense didn't help much. Grau pitched the last five innings and allowed one hit and one walk, and struck out nine.

Chelsea finished the season the next night with the victory over Pinckney.

Pinckney opened the scoring in the first but Wescott's two-out double drove in Nick Brink to tie the game in the second.

The score stayed tied until the sixth inning, when the Bulldogs sent nine batters to the plate and scored four runs. Scott Colvin's double was the big blow.

Scott Gietzen Gets Ace at Huron Hills

Scott Gietzen of Chelsea shot his first hole in one on Tuesday, July 20.

Gietzen aced the 138-yard third hole at Huron Hills Golf Course using a seven iron. Witnesses included John Cattell, Chris Cheng, and Jack Johnson.

Gietzen finished the round with a score of 47, which he called "about average."

Powell drove in Ed GreenLeaf in the seventh for the final Chelsea run.

Chelsea's 10 hits included a pair of singles for Wescott, Dirk Wales, and GreenLeaf, a double by Colvin, and singles by Powell, Grau, and Courdway.

Wescott pitched and yielded four hits and two walks, and struck out six. After the first inning, he allowed only one runner to reach third.

"We had a good summer," Marshall said.

"We made some mistakes but we'll learn from them. We did a lot of good things and we'll be all right."

Chelsea finished with a 12-5 record, good for second place.

Football Team Plans Meeting Monday Night

Chelsea Bulldogs varsity football team will open its pre-season practice schedule with a meeting next Monday, Aug. 9 at 6 p.m. at the high school. Practice starts at 7 a.m. on Wednesday, Aug. 9.

Annual football camp begins Wednesday, Aug. 18 and the annual blue/gold game will be held Saturday, Aug. 21.

Junior varsity practice starts on Wednesday, Aug. 11 at noon.

Willie Mays Baseball Results

Reds 16, Golden Eagles 6—

Chris Brigham, Matthew Moffett, and Jimmy Baker pitched a three-hitter to win the league championship. The Reds finished with a 10-1 record while the Eagles finished 9-2. Tim Bentley had three hits and four RBI and Matthew Moffett, Tony Scheffler, and Brian Sayers each had two hits for the Reds. For the Eagles, Robert Pulford had a pair of doubles, Nick Battistone scored two runs, and Sam Norton and Tim Clairmont also played well.

Reds 28, Hawks 3—

Matthew Moffett was 3-3 with a single, double, triple and five RBI. Derek Horvath also had three hits and four RBI. Chris Brigham, Dan Kanitz, Tim Bentley, and Ronnie Castleberry each had two hits for the Reds. Bobby Gray and Andy Smith each had a hit for the Hawks.



BLUE ROBINS of the T-Ball League, sponsored by the Chelsea Recreation Department, are pictured above. From left are Nicole Collins, Brittany Denison, Mark Kur-

ta, Mary Kate Setta, Matthew Collins, Sarah Taylor, Nathan Taylor, Billy Vasas, Ben Tallman, and Nick Welch.



THE REDS of the Roberto Clemente Baseball League, sponsored by the Chelsea Recreation Department, had a fine summer season. In front, from left, are John Holmes, Darl Bauer, Dale Ball, Brian Borden, Spencer Gallagher, and Brian Tomaka. In the second row, from left, are Lee

Woodruff, Ben Daniels, Michael Grant, Sean Curtis, Scott Birgy, Jeff Elliott, Ray White, and Joel Powers. In back, from left, are coaches Chris Woodruff, Jeff Daniels, and Dennis Bauer.



BLUE JAYS of the Midget Softball League, sponsored by the Chelsea Recreation Department, recently finished their season. In front, from left, are Bethany Kenner, Heidi Layher, Alison Mann, and Stefanie French. In the

second row, from left, are Miriam Robinovitz, Kim Layher, Kasey Whitley, Samantha Hepburn, Kristin Williams, Laura Adams, and Jenna Haas. In back are coach John Hepburn, left, and assistant coach John Mann.



CHELSEA SOFTBALL PLAYERS Carey Schiller, left, and Jacki Crawford, leave next Tuesday with their Compuware team for a national tournament in Visalia, Calif. Their team recently won a Great Lakes Regional Tournament to qualify. The girls had to try out for the team. Both girls should be keys to the Chelsea team next spring.

Adult Softball League

Standings as of July 28

WOMEN			
	W	L	T
Vanston/O'Brien	11	1	1
Cleary's Pub	10	3	
BookCrafters	10	3	
Vogel's Party Store	8	5	
Big Boy	6	6	1
Palmer Ford	3	10	
Common Grill	2	11	
Chelsea State Bank	1	12	

MEN			
	W	L	T
Harper Shoe	10	1	
Cavanaugh Clams	9	2	
Cleary's Pub	5	5	1
Chelsea Eyeglass	5	6	1
Basic Enterprises	4	7	
Chinese Tonite	3	8	
Atkinson Chiropractic	2	9	

(Atkinson forfeits rest of season)

KLINK EXCAVATING

- BASEMENTS • ASPHALT
- DRAINFIELDS • SAND, STONE & TANKS • GRAVEL

RESIDENTIAL • COMMERCIAL • INDUSTRIAL

Call Us for All Your Excavating Needs

475-7631

Someone DOES Care...



Let Us Help

Call: 475-0111
(SOS Will Help You)

THOMAS J. BURKE, D.D.S.

3288 BROAD ST.
DEXTER, MI 48130
426-8292

FAMILY DENTISTRY

Within walking distance from Dexter schools

Hours By Appointment
NEW PATIENTS WELCOME



CLASSIFIED ADS Really work

RONALD SHARP, J.D.

Specializing in
PROBATE
WILLS

LIVING TRUSTS
REAL ESTATE

426-0420



8099 MAIN ST
DEXTER

Buy Recycled Products.

They're Worth Our Environment

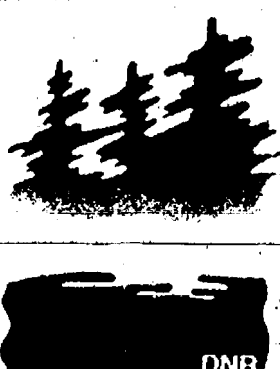

DRAINS and SEWERS CLEANED ELECTRICALLY

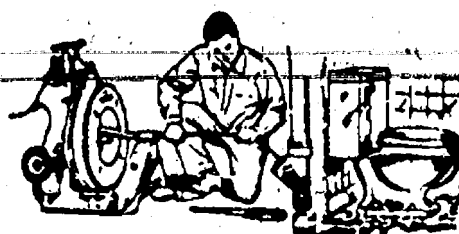

PROMPT SERVICE

FLOOR DRAINS
MAIN LINES
STORM SEWERS

SEPTIC TANKS—Cleaned, Installed, Repaired
DRAINFIELD & OTHER EXCAVATING

• RESIDENTIAL • COMMERCIAL • INDUSTRIAL

BOLLINGER SANITATION SERVICE

PHONE (313) 475-2097



CHELSEA RAIDERS of the Washtenaw Amateur Baseball Association League have had a fine season. The 13 and 14-year-old boys are, in front, from left, Jacob Szczygiel, Bob Armstrong, Rourke Skelton, Justin Klivi, Rob Ellis, and Jason Shurmur. In the second row, from

left, are coach Bruce Herter, Chris Herter, Josh Powers, Nate Cooper, Drew Henson, Matt Adams, Nathan Menge, and coach Norval Menge. Not pictured are Matt Hand and Adam Morse.



REDWING BLACKBIRDS of the Chelsea T-Ball League, sponsored by the Chelsea Recreation Department, finished their season last week. In front, from left, are John Lowery, Kagen Wulf, and Stephen Kaimbach. In

back, from left, are Max Hepburn, Clare Wurzel, Matt Neff, Ben Rodgers, Jessica Rohrer, Mike Lake, and Brad Hinderer.

School Board Notes

Present at a regular meeting of the Chelsea Board of Education meeting, July 19, were Dising, Knutsen, McCalla, Roberts, Redding, Eisenbeiser, Merkel, superintendent Plasecki, assistant superintendent Mills, guests.

Prior to the meeting, a Truth-in-Taxation hearing was held at 7:30 p.m. Assistant superintendent Mills indicated the purpose of the hearing: to acknowledge that there were increases in State Equalized Valuation and the district will collect the taxes that are proper and appropriate to levy against the new SEV figures. No one in the audience presented questions or concerns on this subject.

Meeting called to order by president Dising following the hearing.

The board approved the minutes of the July 6, 1993 meeting.

In action items, the board:

- approved a contract for Lisa Caswell for a 5/7 teaching position at the high school,
- approved a contract for a 4/7 teaching position for Maria Schnegelsberg at the high school,
- received the requested changes in the high school student handbook,
- awarded the bus chassis bids to Wise International for two 71-passenger chassis and a one 54-passenger chassis,
- approved a field trip for the girls varsity swimming training camp at Holland State Park.

Entered as official communications were two complimentary letters from a parent on behalf of two North School faculty members.

Board members were provided with a draft copy of a 1993-94 North/South activity calendar to be printed by Parents-Teachers North and Parents-Teachers South.

The meeting was adjourned at 10:55 p.m.

Please Notify Us of Any Change in Address

Chelsea Village Council Proceedings

Regular Meeting

Tuesday, July 13, 1993

The meeting was called to order at 7:30 p.m. by President Steele. Present: President Steele, Clerk Morrison, Village Manager Myers, Assistant Village Manager Pindzla.

Trustees Present: Hammer, Dorer, Cashman, Daut, Rigg, Merkel. Others Present: C. Clouse, B. Belknap, D. Rosentreter, R. Shepherd, B. Roberts, B. Hamilton, D. Bulson, T. Osborne, T. Bieringer.

The first order of business was public participation and there was none. Motion by Hammer, supported by Dorer, to approve the Consent Agenda.

All Ayes. Motion carried.

Paul E. Hankerd, Fire Chief, submitted his monthly report for June 1993. Lenard McDougall, Police Chief, submitted his monthly report for June 1993.

Mr. Fred Hoffman and Mr. Joseph Steele of West Summit street presented their concerns regarding the lack of a Cat Ordinance within the Village.

President Steele requested that Village Manager Myers check into the County's animal control responsibilities and any State requirements and report back to the Council on or before the next regular meeting.

Motion by Hammer, supported by Rigg, to adopt the Reimbursement Resolution as relates to the landfill cap expenses. Roll Call Vote. Ayes: Cashman, Hammer, Daut, Rigg, Dorer, Merkel, Steele. Motion carried. Resolution adopted. (Resolution Attached as Appendix A.)

Motion by Daut, supported by Dorer, to authorize the Village Administration to award the contract for clay cover and scraper to the lowest responsible bidder for the Landfill capping. All Ayes. Motion carried.

Motion by Hammer, supported by Dorer, to permit Mr. Tracy Bieringer to operate a hot dog cart at the two Village Parks (Veteran and Pierce) near the power source at both locations until December 31, 1993. Mr. Bieringer will be required to pay the appropriate amount of electricity, which will be determined by Robert Shepherd, Electric Superintendent. In addition, Mr. Bieringer will be required to supply proof of necessary licensing and insurance documentation. All Ayes. Motion carried.

RESOLUTION RE: AMENDING GENERAL FUND BUDGET

WHEREAS, MOISHA regulations require fire fighters to wear self-contained breathing apparatus equipment; and

WHEREAS, prior to allowing a fire fighter to utilize said equipment, an extensive physical is required; and

WHEREAS, each physical is expected to cost the Village approximately \$150.00; and

WHEREAS, this expense was not allocated in the current Fire Department Budget; now

BE IT RESOLVED, it is necessary to amend the General Fund Budget to rectify this situation as follows:

Account No.	Description	Adopted Budget	Amend To Read	Change
101-338-801	Professional/Contractual	5,500.	9,500.	+4,000.
101-895-953	Contingency	65,000.	61,000.	-4,000.

BE IT FURTHER RESOLVED, that this Village Council of the Village of Chelsea herein approves and authorizes the above General Fund Budget Amendments.

Motion by Dorer, supported by Rigg, to adopt the above Resolution. All Ayes. Motion carried. Resolution adopted.

RESOLUTION WHEREAS, the Village of Chelsea has elected to cover their employees in a defined benefit program within the provision of Act 427, P.A. 1984, as amended, of the Municipal Employees' Retirement System and

WHEREAS, the Municipal Employees' Retirement Systems offers a wide selection of benefit programs which a member municipality may select, and

WHEREAS, the Municipal Employees' Retirement System anticipates the addition of a voluntary defined contribution plan to its menu of available benefit programs, and

WHEREAS, the Governor has proposed the mandatory creation of a defined contribution plan for all public employees hired on or after January 1, 1994, now

THEREFORE, BE IT RESOLVED that we support the Municipal Employees Retirement System Board's position in opposition to the Governor's proposal of a mandated Defined Contribution Plan for local units of government, and

BE IT FURTHER RESOLVED that a copy of this resolution be forwarded to the Governor's office, Senator Lana Pollack and Representative Mary Schroer, with a copy filed with the Michigan Municipal Employees' Retirement System.

Motion by Daut, supported by Hammer, to adopt the above Resolution. All Ayes. Motion carried. Resolution adopted.

Motion by Hammer, supported by Cashman, to accept the letter which indicates the Village Council's support for the County's plan to build a golf course and winter recreation facility. All Ayes. Motion carried.

Trustee Rigg presented a draft of the Fire Department Vehicle Maintenance Guidelines for Council's review. Trustee Rigg will investigate other communities that are similar in size and review their guidelines and will continue to work with the Fire Department and the Maintenance Garage to finalize the Village's guidelines.

Motion by Rigg, supported by Dorer, to leave the water and electric bill to reflect payment due by the last business day of the month by 5:00 p.m. at the Village Office, after such time a 2% penalty will be attached to the amount due. Roll Call Vote. Nays: Cashman, Hammer, Daut, Merkel, Steele. Ayes: Rigg, Dorer. Motion defeated.

Motion by Dorer, supported by Rigg, to leave the water and electric bill to reflect payment due by the last business day of the month by 5:00 p.m. at the Village Office, after such time a 2% penalty will be attached to the amount due as an interim policy. Roll Call Vote. Ayes: Rigg, Dorer. Nays: Merkel, Cashman, Hammer, Daut, Steele. Motion defeated.

Motion by Daut, supported by Cashman, to suspend #1. of the Discontinuity of Service Policy until it is studied further and to continue to provide for a 2% penalty to be billed on the end of the delinquent months billing as an interim measure until the matter is given a complete study. Roll Call Vote. Ayes: Cashman, Hammer, Daut, Steele, Dorer. Nays: Merkel, Rigg. Motion carried.

President Steele, Trustee Cashman, and Trustee Merkel were appointed to study the 2% penalty policy.

Motion by Dorer, supported by Hammer, to grant a property split at 116 Lincoln Street/Domino Pizza Property. All Ayes. Motion carried.

Motion by Merkel, supported by Rigg, to authorize \$63,652.20 for street improvement for South Street and Washington Street between Madison and Flanders Street. All Ayes. Motion carried.

Motion by Dorer, supported by Cashman, to go into a meeting of Committee of the Whole upon adjournment of the regular meeting for 15 minutes to discuss finances. All Ayes. Motion carried.

Motion by Dorer, supported by Rigg, to adjourn regular session. All Ayes. Motion carried. Meeting adjourned—Time: 9:35 p.m.

Notes: Committee of the Whole.

Trustee Cashman suggested Trustee Dorer be appointed as Chairman of the Committee of the Whole. Second: Hammer.

Trustee Dorer acted as Chairman of the Committee of the Whole. The Committee of the Whole discussed finances as they related to Gene Drive.

Trustee Merkel moved that the Committee Rise. Second: Rigg.

Suzanne C. Morrison, Village Clerk.

15th ANNUAL PIG ROAST

Sunday, August 8, 1993 - 1:00-4:00 p.m.

Pig - Cold Drinks - Salads - Other Refreshments

ENTERTAINMENT 5:00 - 9:00 P.M.

Donation: Adults \$8.00, 5 - 12 \$4.00, Under 5 FREE

CHELSEA ROD & GUN CLUB
7103 Lingane Rd., Chelsea

CHELSEA SOCCER CLUB

Mandatory Practice Begins August 16th for the

BOY'S HIGH SCHOOL TEAM

The First Game is August 31st @ Home Against Saline High School

All 9th - 12th Graders Who Want to Play Must Contact DAVID COOPER @ 475-3229 or 0990

ASAP

Papos on Crew of Top Sailboat in Port Huron-Mackinac Race

Developer Rene Papo and his father, Dr. Michael Papo, were members of the 17 person crew on the sailboat "Trader" which finished second over-all in the Port Huron to Mackinac Race on July 24-25.

"Trader," owned by Papo family friend Fred Detweiler of Grosse Pointe, owner of Michigan Trade Exchange, finished first in its class, called Perf A, the division with the largest boats. Detweiler's boat is 70 feet long, was built in Estonia, and was delivered just a few weeks ago. It finished in 26 hours and 41 minutes, eclipsing the old record by nearly six hours.

Rene Papo said strong winds allowed all 240 boats in the race to set a fast pace as the last place boat beat the old last place record by nearly eight hours.

"We've been racing with Fred for years," Papo said.

"We bought our first boat from him and he taught our family how to sail."

Each of the 17 crew members had a specific job, as well as generalized jobs such as sitting on the side of the boat to flatten it out. Papo worked in the cockpit "doing whatever needed to be done." It wasn't all hard work, but there wasn't much sleep, either.

The race began at 2 p.m. Saturday. By 5 p.m. the next day, when Trader

completed the race, the party began, Papo said.

"There's a bar there everyone goes to called The Pink Pony," Papo said.

Three Nature Events Scheduled This Week At Hudson Mills

Three nature events will be held at the Activity Center of Hudson Mills Metropark near Dexter.

"Tot Lot Nature Fun," for children of all ages, an informal nature study of animals that live in the water, will be held at the playground area on Friday, Aug. 6 at 2 p.m.

"Insect Intrigue," a discussion on insects in general, observation of a few specific insects and an insect safari, will be held Saturday, Aug. 7 at 10 a.m. Please bring a container and, if possible, a net.

"Designs Of Nature." Petals on a flower, colors on a spider's body, leaves on a branch—all serve an important function. Learn how these and other natural designs help plants and animals survive during this program on Saturday, Aug. 7 at 1 p.m. For more information/registration contact Hudson Mills Metropark at (313) 428-6211 or 1-800-47-PARKS.

Advance registration and a vehicle entry permit are required: (Annual - \$15 regular / \$8 Senior Citizens or Daily - \$3 week-ends and holidays, \$2 week-days except Tuesdays, which are free entry days). For information/registration, contact the Huron-Clinton Metroparks, phone 1-800-47-PARKS.

GUITAR LESSONS

Fast Results!

20 years experience; all styles



GUITAR REPAIR
Call 475-2064



ORDER A CLASSIFIED!
475-1371



ORTHODONTIST
RAYMOND P. HOWE
D.D.S., M.S.

515 South Main Street
Chelsea
Telephone (313) 475-2260

FALL LEAGUE SIGN-UP STARTING SOON

Mini Sessions Available

NOW OPEN

Mon. thru Sat., 3 to 11 p.m.
Closed Sunday, Aug. 8

KARAOKE Returns Wed., 8 to 11 p.m.

CHELSEA LANES, INC.

Featuring the Mark IV Lounge
1180 M-52, Chelsea Ph. 475-8141

We Can Help You Make Your House Look NEW Again..... Call Us Today



Roofing,
Siding,
Seamless
Aluminum
Gutters,
Insulation,
Replacement
Windows

FREE ESTIMATES

10860 Sharon Valley Road
Manchester
Corner of M-52



R.D. Kleinschmidt, Inc.
We Build Our Reputation Around Your Home.
428-8836 or 1(800)219-2100



SUSIE EISENBEISER of Chelsea displayed and sold Christian books and creations of all sorts last Friday and Saturday at her booth called The Lion & The Lamb. The occasion was the annual Chelsea Sidewalk Sale downtown. The event drew its largest number of crafts booths ever, and crafters came from as far away as Grand Rapids.

Chelsea Brick Pavers, Inc.

Brick Paver/Retaining Wall Specialists

PATIOS • SIDEWALKS • DRIVEWAYS • RETAINING WALLS

(313) 475-3309

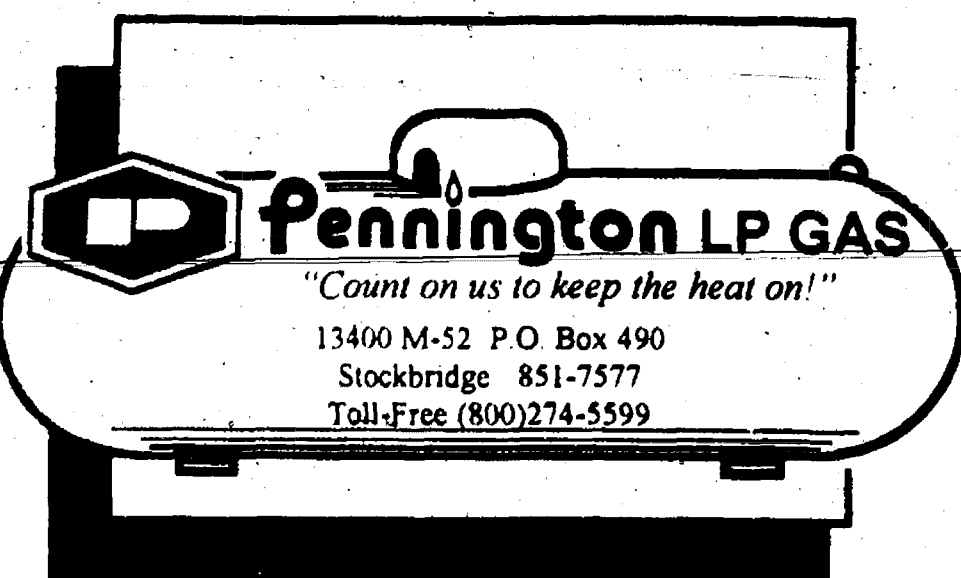

Pennington LP GAS

"Count on us to keep the heat on!"

13400 M-52 P.O. Box 490
Stockbridge 851-7577
Toll-Free (800)274-5599

Life Insurance...

The only way to live

How can you live with peace of mind now and in the future?

Protect your family with a life insurance plan from Farm Bureau Life Insurance Company of Michigan.

Call for a prompt review of your insurance needs. Making your future more predictable.

FARM BUREAU INSURANCE

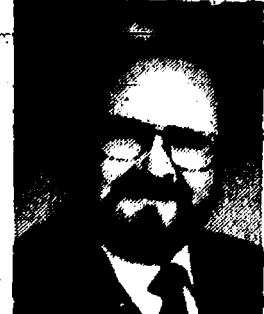

DAVE ROWE CPCU
121 S. Main
Chelsea, MI 48118
Phone: 475-9184

G. E. Wacker Inc.

Serving You Since 1932 Family Owned & Operated

Amoco Oil Products

- Fuel Oil (2 Grades) • Gasoline (3 Grades of Lead Free)
- "Premier" Diesel Fuel • Full Line of Lubricants
- Propane Delivery • Budget Plan • Automatic Delivery
- Transport Loads •

Wacker's General Store

- Self-Serve Gas/Diesel • Convenience Store
- Beer, Wine, Package Liquor
- LP Gas Bottle Filling Station • Tires/Tire Repair
- 4 Wheel Drive Accessories • Motor Oil & Greases
- Diamond Crystal Salt •

Corner of M-52 & Pleasant Lake Rd. • North of Manchester

428-8366

Long Distance Call Toll Free 1-800-535-5949

2030 Chelsea • Manchester Rd. • Manchester, MI

HURON CAMERA

Offers the Finest in

- CAMERAS • TRIPODS
- CAMCORDERS • TRIPODS
- BINOCULARS • TELESCOPES
- CUSTOM FRAMING • PROJECTORS
- DARK ROOM EQUIPMENT

We Repair All Makes and Models of Cameras and Projectors

IN SALINE:

450 E. Michigan Ave.
Ph. 429-8575

HOURS:

Mon.-Fri. 9 a.m.-6 p.m.
Sat. 9 a.m.-3 p.m.

IN DEXTER:

8060 Main St.
Ph. 426-4654

HOURS:

Mon.-Fri. 8 a.m.-6 p.m.
Sat. 8 a.m.-3 p.m.

AFTER HOURS FILM DROP BOX AVAILABLE

Old Photos Reproduced without negs.

Letters to the Editor

Dear Editor,

This is in response to R. L. Thomas' letter regarding her opinion of one of the coaches on the girls' Midget League. After one game, I feel you do not qualify to judge this man and his team. You do not have the total picture. My daughter is on that team and I speak for myself and just about everyone involved with the team that we are proud and pleased our daughters were fortunate enough to have him as a coach. He taught the girls the fundamentals, the rules, and yes, the sportsmanship of the game where I feel some of the other coaches severely lacked.

This was my daughter's first year and she came in not knowing how to play softball. He worked with these girls on his own time with many practices. He was early for every game to practice and when he could not be at one game it broke his heart. He always praised his girls and as far as public reprimands, how can you learn from a bad play if you don't know it was one?

My daughter loves this man as a coach as he loves each and every one of his girls. We have requested to be on his team again and from hearing the other parents talk, when he took everyone out for ice cream after the last game, they feel the same way I do.

If anyone is whining and setting a bad example of poor sportsmanship it's R. L. Thomas.

T. Kellman.

Dear Editor:

I want to call your attention to an important publication recently released by The Heritage Foundation, the Index of Leading Cultural Indicators. Written by William Bennett, the Index is a comprehensive statistical portrait of behavioral trends over the last 30 years.

It shows, for example, that while population has increased 41 percent since 1960, violent crime has increased 560 percent; illegitimate births have increased more than 400 percent; divorce rates have quadrupled; the percentage of children living in single-parent homes has tripled, and the teen-age suicide rate has increased more than 200 percent.

As a member of The Heritage Foundation, I am eager to see the facts in this document given wide publicity. Only if we admit we are in a crisis of values can we begin to reverse our cultural decline.

You may already have received a copy of the Index. If so, I urge you to keep it on hand and use it as a resource. If you haven't yet seen it, you can obtain a copy by calling The Heritage Foundation's Publications Office at 202-546-4400.

Mrs. Leona Katja
Allen Park.

Fair Premium Books Available

Chelsea Community Fair Premium Books are available at several locations in Chelsea and Dexter.

Chelsea locations include Farmer's Supply Co., McCalla Feed Service, The Parts Peddler, Village Bakery, and The Chelsea Standard.

Dexter locations include Dexter Mill, Vigoro Farm Market, Hackney Hardware, and Provoco-Big H.

The fair runs Aug. 24-28.

Community Fair Ticket Prices Rise This Year

Chelsea Community Fair Board has been forced to raise ticket prices for the annual event for the first time in nine years.

When the fair begins Aug. 24, prices will be as follows: \$12 for season passes; \$7 for senior citizen season passes; \$8 for student season passes; \$4 for daily admission; \$3 on Friday for women on Ladies Day.

The fair has been faced with ever-increasing prices on everything from utilities to insurance to featured entertainment. In addition, it has had several major projects over recent years.

Season passes are available in advance in Chelsea at McCalla Feed Service, Vogel's Party Store, Wolverine Food & Spirits, The Parts Peddler, and Faist-Morrow Buick, Olds, Chevrolet.



Every Saturday

8 a.m. to 1 p.m. • Municipal Parking Lot

(between Park & E. Middle Streets)

W. Middle

Park

N

Vendors Welcome

• Fresh Cut Flowers

• Eggs, Honey

• Baked Goods

• Crafts

• Herbs, Plants

• Fresh, Seasonal Produce



THE DIPLOMATS belt out "The Sunny Side of the Street" during last Saturday's performance of The Ambassadors at Pierce Park, part of the annual Concert in the Park series. The three members wearing ties also all

play instruments in the popular big band, which made its third appearance here. The concert was sponsored by the Chelsea Area Chamber of Commerce and the Chelsea Recreation Council.

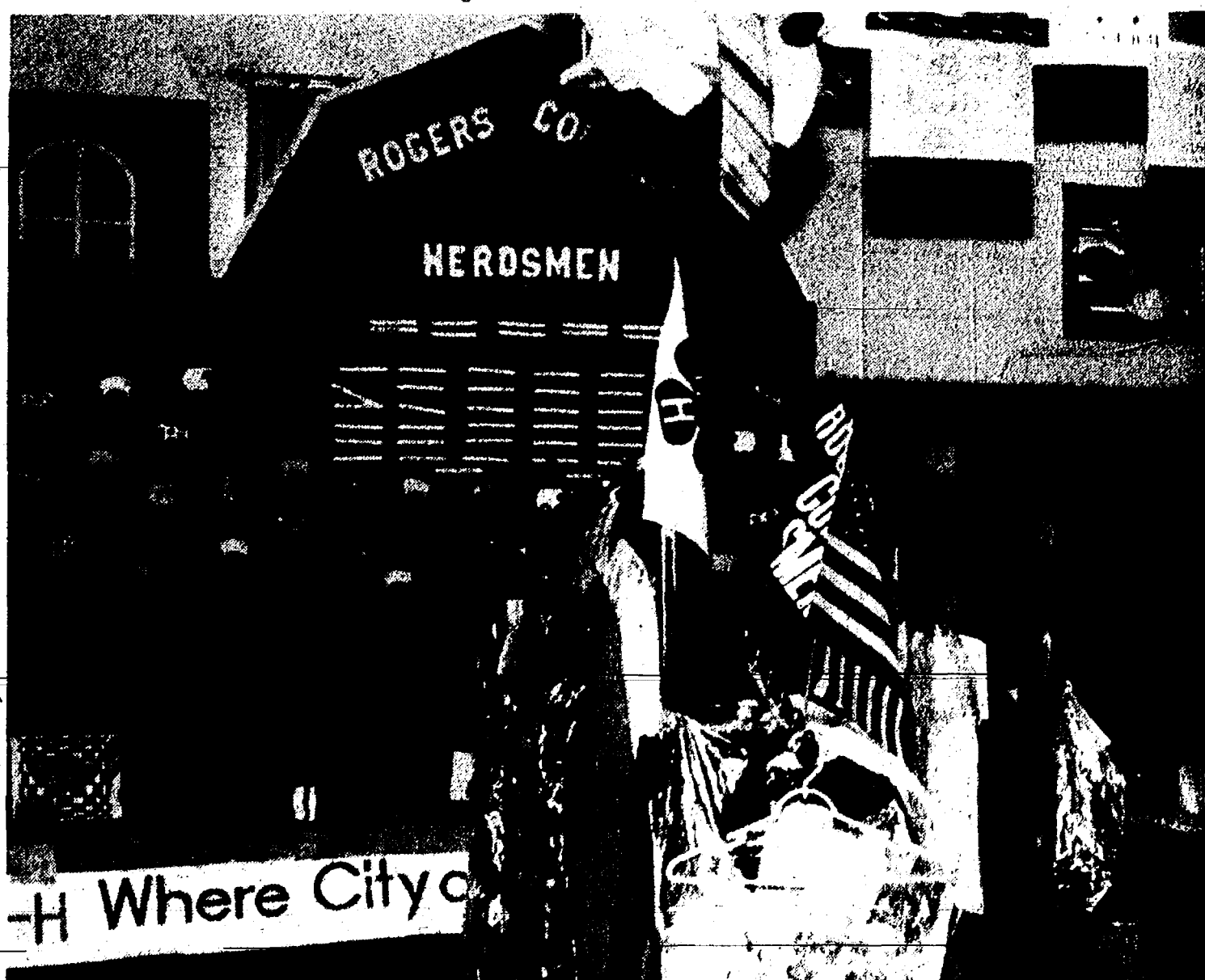

ROGERS CORNERS HERDSMEN'S block display 4-H Youth Fair in competition with other area clubs for provided a collage of interests and accomplishments first through tenth places. young 4-H members are proud of. It was featured in the

Animal Activists Snare Nature Conservancy Group

Carrying a banner that reads, "TNC Tortures Animals With Your Money," demonstrators gathered outside a Nature Conservancy annual chapter meeting on Saturday, July 31, from 10:30 to 11:30 a.m., at the Sharon Mills Winery, 5701 Sharon Hollow Rd. Snare and skulls taken from the controversial Nature Conservancy trapping program were displayed. Members of People for the Ethical Treatment of Animals (PETA) have already destroyed more than 700 Nature Conservancy snares on the Hawaiian Island of Molokai and are targeting the group nationwide.

According to PETA researcher David Cantor, "Once trapped by snares, wild pigs, deer, and other animals die a slow and painful death. The more they writhe in pain, the tighter the snare cuts into their skin. The bleeding attracts flies who lay their eggs in the wounds of the animal, resulting in thousands of maggots swarming over and entering the ears, mouth, nostrils, and eyes. Death by infection or starvation finally releases the victim from this agony."

Snare trapping is illegal in several states and in many countries. The Nature Conservancy, which has \$800 million in assets, has refused to spend money on chemical sterilization and other available humane alternatives. The rotting animal carcasses in the snare traps foul rivers and streams and are evidence of untold suffering to pigs, goats, and deer.

Charles E. Sullivan Plumbing

Licensed Michigan Master Plumber

- Water Heaters
- Remodeling
- Service & Repair
- New Construction
- Water Softeners
- Sewer Cleaning

475-8114

Free Estimates

Reasonable Rates



COMPOST!
Michigan



BRIDE & GROOM
Wedding Stationery

by McPhersons

Beautiful
Wedding Stationery

INVITATIONS • ANNOUNCEMENTS
NAPKINS • ACCESSORIES • BRIDAL BOOKS

The Chelsea Standard

300 North Main Street Chelsea, Michigan
Ph. (313) 475-1371

Church Services

Assembly of God—

FIRST ASSEMBLY OF GOD
1490 Old US-12, Chelsea
The Rev. N. James Massey, Pastor.
The Rev. Steven Kincer, Associate Pastor.
Every Sunday—
9:30 a.m.—Coffee and fellowship.
10:00 a.m.—Sunday school.
10:30 a.m.—Worship.
11:00 p.m.—Evening service.
Every Wednesday—
9:30 p.m.—Mid-week services.
Bible studies, Royal Rangers and Bible study with Bill Salomon as teacher.
First Tuesday—
7:00 a.m.—Women's ministries.
CHELSEA CHRISTIAN FELLOWSHIP
337 Wilkison St.
Church tel. 475-6308
John Dambacher, Pastor
Every Sunday—
9:30 a.m.—Fellowship.
10:00 a.m.—Sunday school for all ages.
10:30 a.m.—Worship service and Children's Church.
6:00 p.m.—Evening Service.
Every Wednesday—
7:00 p.m.—Family Night.
Please call if transportation is needed.

Baptist—

FIRST BAPTIST CHURCH OF GREGORY
The Rev. Richard Mathew, Pastor
Every Sunday—
9:45 a.m.—Sunday school.
11:00 a.m.—Morning worship.
7:00 p.m.—Evening worship.
Every Wednesday—
7:00 p.m.—Mid-week service.
8:00 p.m.—Choir practice.
NORTH SHARON BAPTIST
Sylvan and Washburne Rds.
Bill Winger, Pastor
Every Sunday—
10:00 a.m.—Sunday school.
11:00 a.m.—Morning preaching service.
Every Wednesday—
7:00 p.m.—Bible study and prayer meeting.
Nursery available at all services.

Catholic—

ST. MARY
The Rev. Fr. David Philip Dupuis, Pastor
Every Sunday—
8:00 a.m.—Mass.
10:00 a.m.—Mass.
Every Saturday—
12:00 noon-1:00 p.m.—Confessions.
8:00 p.m.—Mass.

Christian Scientist—

FIRST CHURCH OF CHRIST SCIENTIST
183 Washtenaw Ave., Ann Arbor
Every Sunday—
10:30 a.m.—Sunday school, morning service.
Every Wednesday—
7:30 p.m.—Testimony meeting.

Church of Christ—

CHURCH OF CHRIST
13601 Old US-12, East
Minister, R.D. Parnell
Every Sunday—
9:30 a.m.—Bible classes, all ages.
10:30 a.m.—Worship service. Nursery available.
6:00 p.m.—Worship service. Nursery available.
Every Wednesday—
7:00 p.m.—Bible classes, all ages.
First and Third Tuesday of every month—
7:00 p.m.—Ladies class.

Episcopal—

ST. BARNABAS
2500 Old US-12
(Directly across from the Fairgrounds)
The Rev. Fr. Jerrold F. Beaumont, O.S.P.
The Rev. Beverly M. Pruitt, Deacon.
Every Sunday—
9:00 a.m.—Christian Education, Nursery.
10:00 a.m.—Worship and Holy Communion.
10:30 a.m.—Nursery.
11:00 a.m.—Family coffee hour.

Free Methodist—

CHELSEA FREE METHODIST
7665 Werker Rd.
Mearl Bradley, Pastor
G. Harry Bonney, Associate Pastor
Wednesday, Aug. 4—
7:00 p.m.—Children's hour with youth activities. One Another Groups, prayer and share.
8:00 p.m.—Crisis Pregnancy Committee.
Thursday, Aug. 5—
12:30 p.m.—Ladies One Another Group focusing on women.
Sunday, Aug. 8—
6:00 a.m.—Early celebration.
9:30 a.m.—Coffee fellowship.
9:45 a.m.—Sunday School.
11:00 a.m.—Morning celebration.
6:00 p.m.—Evening Vespers.

Lutheran—

FAITH EVANGELICAL
9674 North Territorial Rd.
The Rev. Mark Porinsky, Pastor
Wednesday, Aug. 4—
7:30 p.m.—Worship service.
Saturday, Aug. 7—
School painting bee.
Sunday, Aug. 8—
10:00 a.m.—Worship service.
11:00 a.m.—Coffee hour.
OUR SAVIOR LUTHERAN
1515 S. Main, Chelsea
The Rev. Franklin H. Glebel, Pastor
Sunday, Aug. 8—
9:00 a.m.—Worship.
Monday, Aug. 9—
7:00 p.m.—Board of Elders.

ST. JACOB EVANGELICAL LUTHERAN
12501 Rietmiller Rd., Grass Lake
The Rev. Paul C. Strutzman, Pastor
Every Sunday—
9:00 a.m.—Sunday school, Family Bible Study.
10:15 a.m.—Worship service.

ST. THOMAS LUTHERAN
10001 W. Ellsworth Rd.
The Rev. John Riske, Pastor
Sunday, Aug. 8—
9:30 a.m.—Quarterly voters' meeting.
9:30 a.m.—Worship service.

TRINITY LUTHERAN
5755 M-36, three miles east of Gregory
Randall Schields, Vacancy Pastor.
Every Sunday—
9:00 a.m.—Worship.

ZION LUTHERAN E.L.C.A.
Corner of Fletcher and Waters Rds.
The Rev. Mark Weirauch, Pastor
Sunday, Aug. 8—
9:15 a.m.—Worship.

Methodist—

SALEM GROVE UNITED METHODIST
1320 Notten Rd.
The Rev. Jim Paige
Every Sunday—
9:30 a.m.—Church school.
10:30 a.m.—Morning worship.

FIRST UNITED METHODIST
Parks and Territorial Rds.
Pastor Wayne Miller
Every Sunday—
9:30 a.m.—Worship service.
10:00 a.m.—Sunday school.

WATERLOO VILLAGE UNITED METHODIST
8118 Washington St.
Pastor Wayne Miller
Every Sunday—
10:00 a.m.—Sunday school.
11:15 a.m.—Worship service.

FIRST UNITED METHODIST
128 Park St.
The Rev. Richard L. Dake, Pastor
Wednesday, Aug. 4—
6:30 p.m.—Prayer group meets in the Assembly Room.

7:15 p.m.—Study group meets in the Assembly Room.
Sunday, Aug. 8—
9:15 a.m.—Crib Nursery opens.
9:30 a.m.—Worship service with Sunday school for preschoolers in rooms 14 and 15.
9:30 a.m.—Summer Enrichment Time for first through sixth grade students in the Assembly Room.
10:30 a.m.—Fellowship time.
10:45 a.m.—Bible for beginners class meets in the Social Center.
11:35 a.m.—Crib nursery closes.

CHELSEA RETIREMENT COMMUNITY CHAPEL
806 W. Middle St.
The Rev. Dr. J. Gordon Schelscher
Every Sunday—
9:30 a.m.—Worship service.

NORTH LAKE UNITED METHODIST CHURCH
14111 North Territorial Road
The Rev. Wayne Hawley, Pastor
Every Sunday—
9:30 a.m.—Church school.
10:30 a.m.—Worship service.
11:30 a.m.—Fellowship time.
6:00 p.m.—Youth Group.

SHARON UNITED METHODIST
Corner Pleasant Lake Rd. and M-32
The Rev. Peggy Paige, Pastor
Every Sunday—
10:00 a.m.—Sunday school.
11:00 a.m.—Worship service.

Mormon—

CHURCH OF JESUS CHRIST OF LATTER-DAY SAINTS
1330 Freer Rd.
Sam Skidmore, branch president
817-456-7876 or leave a message at 475-1778
Every Sunday—
9:30-10:20 a.m.—Adult and Youth Sunday.
9:30-11:15 a.m.—Primary School.
10:25-11:15 a.m.—Priesthood and Relief Society.
11:20-12:30 p.m.—Sacrament meeting.

Non-Denominational—

CHELSEA HOSPITAL MINISTRY
Every Sunday—
10:00 a.m.—Morning service, Chelsea Community Hospital Chapel.

COVENANT
50 N. Freer Rd.
The Rev. Siegfried S. Johnson, Pastor
Every Sunday—
9:30 a.m.—Worship.

CHELSEA FULL GOSPEL
775 S. Main St. (P.A. building.)
John & Sarah Groesser, Pastors
475-7376
Every Sunday—
10:15 a.m.—Prayer and healing team.
11:00 a.m.—Praise and worship.
6:00 p.m.—Praise and worship.
Every Wednesday, Family Night—
7:00 p.m.—Church school classes for all ages.
(Classes meet in lower level of First Assembly, 1490 Old US-12.)

IMMANUEL BIBLE
145 E. Summit St.
Ron Clark, Pastor
Every Sunday—
9:45 a.m.—Sunday school, nursery provided.
11:00 a.m.—Morning worship, nursery provided.
6:00 p.m.—Evening worship.
Every Wednesday—
7:00 p.m.—Family hour, prayer meeting and Bible study.

MT. HOPE BIBLE
1284 Triad Rd., Grass Lake
The Rev. Joseph A. O'Neill, Pastor.
Every Sunday—
10:00 a.m.—Sunday school.
11:00 a.m.—Morning worship.
6:00 p.m.—Evening service.
Every Wednesday—
7:00 p.m.—Bible study.

ST. VLADIMIR ORTHODOX CHURCH
The Rev. Fr. Paul Karas, Pastor
9000 Jackson Rd.
(between Steinbach and Dancer Rds.)
Sunday Services—
9:30 a.m.—Hour.
9:00 a.m.—Holy Confession.
10:00 a.m.—Divine Liturgy.

NEW LIFE CHRISTIAN CENTER
50 Freer Rd. (Covenant church)
Pastors Erik & Mary Hansen
Every Sunday—
11:30 a.m.—Praise, worship, Children's Church.
6:00 p.m.—In home meetings.
1st Monday of the month—
7:00 p.m.—Women of Faith meets in homes.
Every Wednesday—
7:00 p.m.—Praise and prayer.

FIRST UNITED PRESBYTERIAN
2075 Williamsville Rd., Unadilla
The Rev. Mary Groty
Every Sunday—
9:30 a.m.—Sunday school.
11:00 a.m.—Worship service.

United Church of Christ—
BETHEL EVANGELICAL AND REFORMED
Freedom Township
The Rev. Roman A. Reineck, Pastor
Every Sunday—
10:00 a.m.—Worship service.

CONGREGATIONAL
121 East Middle Street
The Rev. J. Keith Roberson, Interim Minister.
Office hours: Monday-Friday, 9 a.m.-12 p.m.
Every Sunday—
10:00 a.m.—Worship.
10:00 a.m.—Sunday school, K-7. Nursery provided.
Every Thursday—
7:00 p.m.—Choir practice.

ST. JOHN'S
Rogers Corners, Waters and Fletcher Rds.
The Rev. Nancy Doty, Pastor
Every Sunday—
9:00 a.m.—Worship service, Sunday school.

ST. JOHN'S EVANGELICAL AND REFORMED
Francisco
The Rev. Gordon Hills
Every Sunday—
10:30 a.m.—Sunday School and worship service.
First Sunday of every month—
Communion.

ST. PAUL
The Rev. Nancy Rohde, Interim Pastor
Sunday, Aug. 8—
9:30 a.m.—Worship for all ages, the Rev. Paul Kuntzman, speaker. Summer church school during sermon time.

Martial Arts Students Advance in Rank
Chelsea Tae Kwon Do held its July testing on the 29th. The students, under Master Michael Foxson did an outstanding job and all advanced to their next rank. Testing for 3rd Gup Blue Belt was Robert McDonald; 4th Gup Blue Belt were Karon Barbour and Jason Hohmann; 5th Gup Green Belt were Gina Jacobs and Pat Irish. Testing for 6th Gup Green Belt were father and son, Steven and Joel Gentz. 7th Gup Yellow Belt was Gus Syrov, and testing for 8th Gup Yellow Belt included Kari and Andrew Ceo and Danny Steiner.

Area Students on Kalamazoo List
Three area students were named to the Dean's List at Kalamazoo College for the previous quarter. The students are junior Erich Hammer, son of Frank and Elizabeth Hammer of Chelsea, senior Rebecca M. Jarvis, daughter of Mr. and Mrs. John A. Jarvis of Ann Arbor, and freshman Jennifer E. Possley, daughter of Mr. and Mrs. Marc C. Possley of Dexter.

Washtenaw 4-H Youth Experience Citizenship in D. C.
By Janet Nagele, 4-H Youth Agent
Shakonda Howard of Ypsilanti, Sharon Bihlmeyer of Manchester, Kristi Wright of Plymouth township and chaperon Charles Thompson of Ypsilanti were selected to represent Washtenaw county at the week-long Citizenship-Washington Focus Program held at the National 4-H Center in Washington, D. C.

They joined hundreds of other 4-H members from across the country in celebrating their U.S. citizenship, visiting VIP's, touring the city, and participating in experiential workshops which focused on government in action and making their voices count. The delegation ended their week by developing plans of action to improve their communities, which they will begin implementing this fall.

Standard Want Ads Get Quick Results!
Subscribe today to The Standard!

CONSTRUCTION & MECHANICAL SERVICES, INC.
SERVICES WE OFFER:
MECHANICAL
• PLUMBING
• HEATING
• COOLING
• ELECTRICAL
• CARPENTRY
CONSTRUCTION
• NEW HOMES
• ADDITIONS
• DECKS
• PORCHES
• MASONRY
FREE In-Home Estimates
475-0420
Licensed & Insured

Christian Professional Counseling
414 Fleming
Howell, MI 48843
(517) 548-5556
JAMES E. TURNER, M.A., L.P.C. MARY ROOSE, M.S.W.

Daily Vacation Bible School Ages 4 - 11
Come join God's Time Crusaders for a week of time travel to witness the Power of God! We have set the Time Capsule's computer to locate and transport us to spectacular events, where we will witness the miraculous power of the King of Kings. So come on board the Time Capsule: Prizes, songs, crafts and fun are in store for all passengers.
Monday-Friday August 2nd - 6th 9:30-11:30 a.m.
Immanuel Bible Church
145 E. Summit St. 475-8936

Always a winner . . . Try out a Juke Box
FOR YOUR REUNION, RECEPTION, ANYTIME FUN!
for information contact
ZEMKE OPERATED MACHINES
662-1771

CONSTRUCTION & MECHANICAL SERVICES, INC.
SERVICES WE OFFER:
MECHANICAL
• PLUMBING
• HEATING
• COOLING
• ELECTRICAL
• CARPENTRY
CONSTRUCTION
• NEW HOMES
• ADDITIONS
• DECKS
• PORCHES
• MASONRY
FREE In-Home Estimates
475-0420
Licensed & Insured

CONSTRUCTION & MECHANICAL SERVICES, INC.
SERVICES WE OFFER:
MECHANICAL
• PLUMBING
• HEATING
• COOLING
• ELECTRICAL
• CARPENTRY
CONSTRUCTION
• NEW HOMES
• ADDITIONS
• DECKS
• PORCHES
• MASONRY
FREE In-Home Estimates
475-0420
Licensed & Insured

CONSTRUCTION & MECHANICAL SERVICES, INC.
SERVICES WE OFFER:
MECHANICAL
• PLUMBING
• HEATING
• COOLING
• ELECTRICAL
• CARPENTRY
CONSTRUCTION
• NEW HOMES
• ADDITIONS
• DECKS
• PORCHES
• MASONRY
FREE In-Home Estimates
475-0420
Licensed & Insured

CONSTRUCTION & MECHANICAL SERVICES, INC.
SERVICES WE OFFER:
MECHANICAL
• PLUMBING
• HEATING
• COOLING
• ELECTRICAL
• CARPENTRY
CONSTRUCTION
• NEW HOMES
• ADDITIONS
• DECKS
• PORCHES
• MASONRY
FREE In-Home Estimates
475-0420
Licensed & Insured

CONSTRUCTION & MECHANICAL SERVICES, INC.
SERVICES WE OFFER:
MECHANICAL
• PLUMBING
• HEATING
• COOLING
• ELECTRICAL
• CARPENTRY
CONSTRUCTION
• NEW HOMES
• ADDITIONS
• DECKS
• PORCHES
• MASONRY
FREE In-Home Estimates
475-0420
Licensed & Insured

CONSTRUCTION & MECHANICAL SERVICES, INC.
SERVICES WE OFFER:
MECHANICAL
• PLUMBING
• HEATING
• COOLING
• ELECTRICAL
• CARPENTRY
CONSTRUCTION
• NEW HOMES
• ADDITIONS
• DECKS
• PORCHES
• MASONRY
FREE In-Home Estimates
475-0420
Licensed & Insured

CONSTRUCTION & MECHANICAL SERVICES, INC.
SERVICES WE OFFER:
MECHANICAL
• PLUMBING
• HEATING
• COOLING
• ELECTRICAL
• CARPENTRY
CONSTRUCTION
• NEW HOMES
• ADDITIONS
• DECKS
• PORCHES
• MASONRY
FREE In-Home Estimates
475-0420
Licensed & Insured

CONSTRUCTION & MECHANICAL SERVICES, INC.
SERVICES WE OFFER:
MECHANICAL
• PLUMBING
• HEATING
• COOLING
• ELECTRICAL
• CARPENTRY
CONSTRUCTION
• NEW HOMES
• ADDITIONS
• DECKS
• PORCHES
• MASONRY
FREE In-Home Estimates
475-0420
Licensed & Insured

CONSTRUCTION & MECHANICAL SERVICES, INC.
SERVICES WE OFFER:
MECHANICAL
• PLUMBING
• HEATING
• COOLING
• ELECTRICAL
• CARPENTRY
CONSTRUCTION
• NEW HOMES
• ADDITIONS
• DECKS
• PORCHES
• MASONRY
FREE In-Home Estimates
475-0420
Licensed & Insured

CONSTRUCTION & MECHANICAL SERVICES, INC.
SERVICES WE OFFER:
MECHANICAL
• PLUMBING
• HEATING
• COOLING
• ELECTRICAL
• CARPENTRY
CONSTRUCTION
• NEW HOMES
• ADDITIONS
• DECKS
• PORCHES
• MASONRY
FREE In-Home Estimates
475-0420
Licensed & Insured

CONSTRUCTION & MECHANICAL SERVICES, INC.
SERVICES WE OFFER:
MECHANICAL
• PLUMBING
• HEATING
• COOLING
• ELECTRICAL
• CARPENTRY
CONSTRUCTION
• NEW HOMES
• ADDITIONS
• DECKS
• PORCHES
• MASONRY
FREE In-Home Estimates
475-0420
Licensed & Insured

CONSTRUCTION & MECHANICAL SERVICES, INC.
SERVICES WE OFFER:
MECHANICAL
• PLUMBING
• HEATING
• COOLING
• ELECTRICAL
• CARPENTRY
CONSTRUCTION
• NEW HOMES
• ADDITIONS
• DECKS
• PORCHES
• MASONRY
FREE In-Home Estimates
475-0420
Licensed & Insured

CONSTRUCTION & MECHANICAL SERVICES, INC.
SERVICES WE OFFER:
MECHANICAL
• PLUMBING
• HEATING
• COOLING
• ELECTRICAL
• CARPENTRY
CONSTRUCTION
• NEW HOMES
• ADDITIONS
• DECKS
• PORCHES
• MASONRY
FREE In-Home Estimates
475-0420
Licensed & Insured

CONSTRUCTION & MECHANICAL SERVICES, INC.
SERVICES WE OFFER:
MECHANICAL
• PLUMBING
• HEATING
• COOLING
• ELECTRICAL
• CARPENTRY
CONSTRUCTION
• NEW HOMES
• ADDITIONS
• DECKS
• PORCHES
• MASONRY
FREE In-Home Estimates
475-0420
Licensed & Insured

CONSTRUCTION & MECHANICAL SERVICES, INC.
SERVICES WE OFFER:
MECHANICAL
• PLUMBING
• HEATING
• COOLING
• ELECTRICAL
• CARPENTRY
CONSTRUCTION
• NEW HOMES
• ADDITIONS
• DECKS
• PORCHES
• MASONRY
FREE In-Home Estimates
475-0420
Licensed & Insured



VACATION BIBLE SCHOOL was held last week at North Lake Methodist church, and children had the chance to learn a little about life in Biblical times in the "Marketplace" theme. The school has been held for at least 75 years. Above, from left, are John Erskine, 7, Tommy Santoro, 8, and Caitlin Paul, 7, who are making

lanterns under the guidance of Brenda McGuire. The children used nails to puncture holes in the cans, creating various designs. Below, retired pastor Dia Vale teaches Christopher Baker, 8, how to weave a parament, a hanging for the church.



Washtenaw 4-H Youth Experience Citizenship in D. C.

By Janet Nagele, 4-H Youth Agent
Shakonda Howard of Ypsilanti, Sharon Bihlmeyer of Manchester, Kristi Wright of Plymouth township and chaperon Charles Thompson of Ypsilanti were selected to represent Washtenaw county at the week-long Citizenship-Washington Focus Program held at the National 4-H Center in Washington, D. C.

They joined hundreds of other 4-H members from across the country in celebrating their U.S. citizenship, visiting VIP's, touring the city, and participating in experiential workshops which focused on government in action and making their voices count. The delegation ended their week by developing plans of action to improve their communities, which they will begin implementing this fall.

Area Students on Kalamazoo List

Three area students were named to the Dean's List at Kalamazoo College for the previous quarter.

The students are junior Erich Hammer, son of Frank and Elizabeth Hammer of Chelsea, senior Rebecca M. Jarvis, daughter of Mr. and Mrs. John A. Jarvis of Ann Arbor, and freshman Jennifer E. Possley, daughter of Mr. and Mrs. Marc C. Possley of Dexter.

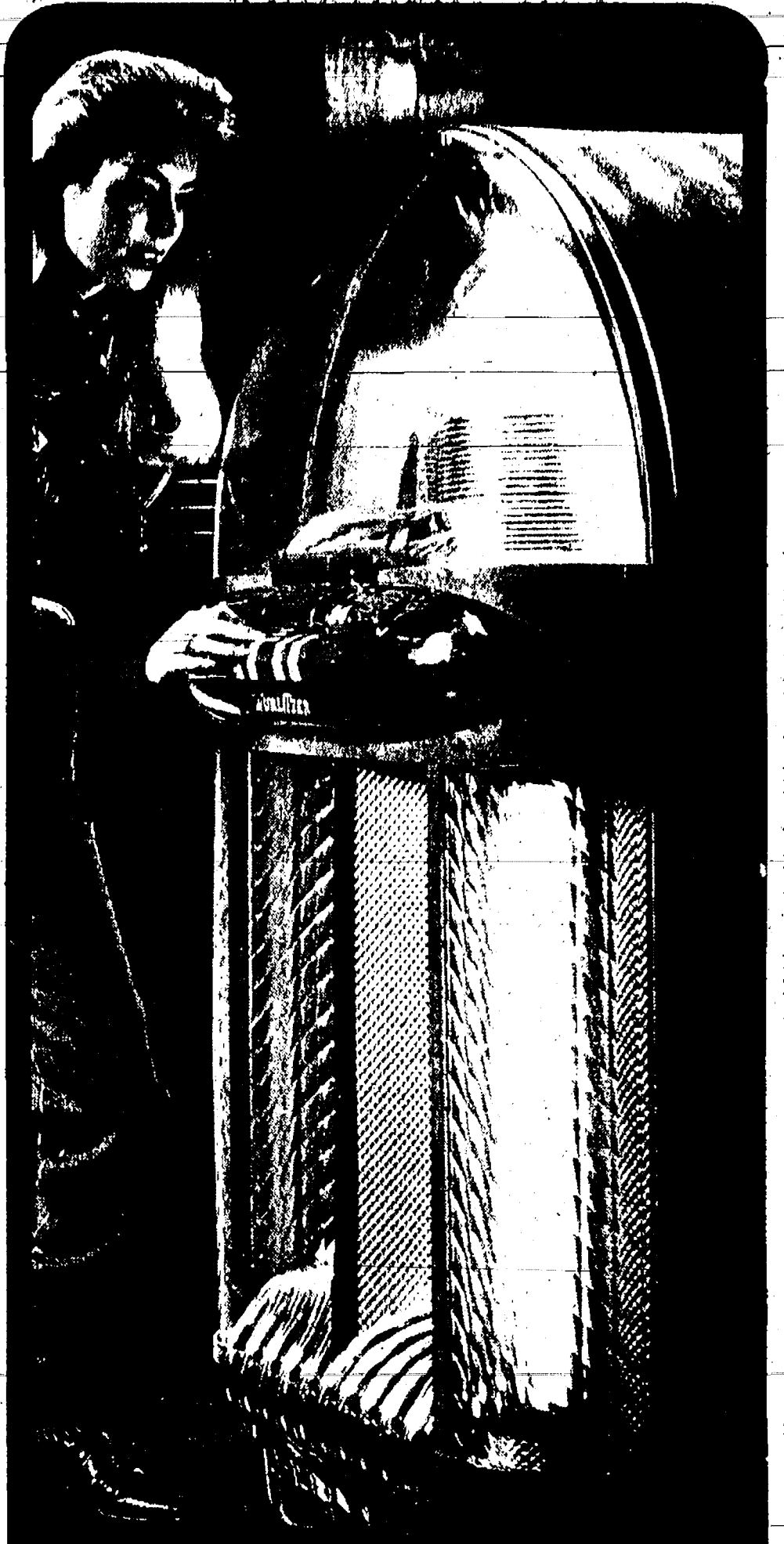

Always a winner . . . Try out a Juke Box
FOR YOUR REUNION, RECEPTION, ANYTIME FUN!
for information contact
ZEMKE OPERATED MACHINES
662-1771

PAGE
DEADLINE:
NOON,
SATURDAY
Phone
475-1371

PUT IT IN THE WANT ADS FOR RESULTS

Just
Phone
475-1371

Automotive

979 CHEVROLET CAPRICE. Runs good. \$500. Ph. 475-2281. c11

991 FORD AEROSTAR XL. Extended Wagon and 4-wheel drive. Air conditioning, cruise and tilt. \$11,775. Ph. 426-8134. c11

BODY SHOP

COMPLETE FULL TIME
Estimates Available

PALMER FORD

222 S. Main 475-1301
17th

Farm & Garden

Strawberry Lane
677 S. Freer Rd., Chelsea
SWEET CORN
Bi-Color-U-Pick
Yellow and Green Beans
475-5767

GARDEN SEED 50% OFF

FARMERS SUPPLY
122 JACKSON ST., CHELSEA
At the Railroad
8:30-5:30, Sat. till 12

JENNY'S FARM PRODUCE

Corner of Island Lake Rd. and Dexter-Pinkney Rd., Dexter.
• Howell Muskmellons
• Traverse City Sweet Cherries
• Yellow and White Sweet Corn, picked daily

MARY'S GARDENS

(North Lake Area)
475-2293
Place orders now for this week's selection of fresh produce and flowers. We deliver.

THIS WEEK:
X-tra Sweet Sweet Corn,
Pickling Cukes, Zukes, Beans,
Basil, Bouquet Flowers, more.

BLUEBERRIES

U-Pick
ZABINSKY FARMS
10810 Beach Rd.
8-a-m-8-p-m. (313) 426-2900

PALMER FORD-MERCURY

SUMMER TRUCK SALE

MICHIGAN'S OLDEST FORD DEALER

1990 FORD F-350 4x4 Diesel, dually, Harbed. Only 32,000 miles. \$16,400

1989 FORD F-250 Supercab. V-8, air. Only \$39,900

1987 FORD BRONCO 302. Auto. 65,000 miles. \$8,795

1991 CHEVY 1500, red. \$10,650

1991 RANGER Supercab. 4x4. \$13,450

1991 F-250 4x4. \$15,900

1986 RANGER 4x4, V-6. \$5,995

1989 DODGE 250, Cummins, 4x4, automatic. \$10,400

1989 F-150 4x4. \$8,900

1989 F-350 Supercab. \$12,900

1991 F-150. \$10,900

1986 CHEVY SUBURBAN. \$5,995

1987 F-150, automatic, air. \$7,495

1988 F-150. \$5,995

1985 TOYOTA Supercab. \$3,495

1993 F-350 CREW 4x4. \$23,400

1992 F-250 Supercab. 4x4. \$21,900

1987 F-250, Diesel \$7,495

1987 F-250, 4x4. \$7,495

1990 DODGE 350, Cummins. \$14,900

1989 E-150 CONVERSION VAN. \$11,900

HONESTY • INTEGRITY
SATISFACTION
JUST MINUTES AWAY
FROM I-94 AT M-57 CHELSEA

PALMER

Call 475-1800

For Sale

SALINE SUPER SOIL
Topsoil • Peat • Black Dirt
Sand and Gravel
Custom-blended
M.S.U. tested. Organically rich,
processed and screened.
6-day pick-up/delivery
(313) 429-5085

Recreation Equip.

SALE AWAY on a Fanatic Wind-surf-like new. Beautiful sail and in excellent condition. Call Michele at (313) 498-2318. c12-2

For Sale
GENERATOR — Pincor 16 h.p. 5,500 watt, like new. \$400. Ph. 475-1755. c11

2 CHESTS/DRESSERS — Early 1900's. Tilt mirrors. Call 475-8600. c11

WURLITZER-SPINET PIANO for sale — Very good condition, \$800. Ph. 475-7280. c11

REFRIGERATOR — \$10. It works. Farmers Supply, 122 Jackson St., Chelsea, 8:30 to 5, Mon.-Fri. c11

Whirlpool Jacuzzi

New—in carton, \$3,500 new.

Frigidare Electric Stove

Excellent condition, like new. \$300 or best offer.

Western Riding Gear

WILL TAKE BEST OFFER
Call 475-8394

HUNTING PRIVILEGES WANTED

by post and 13-year-old son. Will past, work, pay modest fee. Call 475-9723. c13-4

LOVESEAT CHAIR, COUCH SET

Brown plaid, modern. Good condition, \$150. Call 475-2839. c11-2

UGLY DECK OR FENCE?

Restore wood decks & fences to like new condition without scrubbing with ENFORCER DECK CARE. Johnson's How-To-Center, 475-7472. c11-2

BEAUTIFUL TRADITIONAL DESK

Solid cherry, 44 in. long, 20" deep, 30" high. Ph. 662-1771. c7H

UGLY DECK OR FENCE?

Restore wood decks & fences to like new condition without scrubbing with ENFORCER DECK CARE. Johnson's How-To-Center, 475-7472. c11-2

PIONEER POLE BLDGS.

24x40x8, Deluxe, \$5,190.00. 9x7 over-head, 36" entrance door. 12 colors. 2x6 truss. Other sizes available. Free quotes. Licensed, insured. Quality construction. 800-292-0679. c11H

TREE SALE

WATERLOO TREE FARM

PINES
COLORADO BLUE SPRUCE
Large, imperfect trees. Great for property lines and windbreakers. Bagged and burlapped.
(313) 475-7631

Printing

BUSINESS CARDS

personalized, imprinted
business & social

• STATIONERY • NOTEBOOKS •
• NAPKINS • MATCHES •
• PLAYING CARDS & MORE!

The Chelsea Standard
300 N. Main
Ph. 475-1371

Frank Grohs

CHEVROLET-GEO

THE DISCOUNT OUTLET
426-4677

We Buy Used Cars & Trucks

Bring your title and a smile!

1992 S-10 PICK-UP

Cassette, bedliner. Low miles. Dark blue.
Only \$6,990

1993 LUMINA - EURO

Demo. Red. Powerseat. All options. 7,000 miles. was \$17,796.
Only \$13,996

1991 LUMINA 4-dr.

V-6, air. \$7,995

1992 LUMINA EURO

Loaded. \$11,445

1991 LUMINA COUPE

V-6 sharp. \$8,995

7128-7140
Dexter-Ann Arbor Rd.
in Historic Dexter

Ph. 426-4677

WE REPLACE DATER BANDS

with Current Year Bands

JES-KEY

GRAPHIC SERVICES
(517) 263-1322
4106 N. ADRIAN HWY
ADRIAN, MICH. 49221

Garage Sales

3-FAMILY GARAGE SALE — 222 Washington St. Fri. & Sat., Aug. 6-7, 9 to 4. Toys, baby items, maternity clothes, household misc. and crafts. c11

GARAGE SALE — Friday only, Aug. 6, 9 a.m. to 4 p.m. Swing set, dog house, dog crates, children's clothes, Nintendo games, misc. 13850 North Territorial, across from Inverness Golf Course. c12-4

YARD SALE — Aug. 6 & 7, 10 to 4 p.m. Kids clothes, household items, stereo, bedding, toys. 1226 Kernwood Dr., 2nd drive off Old US-12 west of Wilkinson. c11

MULTI-FAMILY SALE

3500 S. M-52 CHELSEA

FRIDAY, AUG. 6,
9 a.m. to 5 p.m.
Saturday, Aug. 7,
9 a.m. to Noon

Kids clothes, books and toys, glassware, furniture, stereo and much more!

Saturday, Aug. 7

5510 Conway Rd., Chelsea

Children's clothes sizes infant to 6x girls, also many size shoes. Some adult clothes. Electric mower, Weed Wacker, Child's bed, Jenny Lind changing table, romance novels, chest freezer, Sega System, vacuum, king size waterbed sheets and comforter, curtains, baby carrier, baby bath tub, many miscellaneous items. Everything must sell. Please make offers. Starts at 10 a.m. c11

LANEWOOD — 41 Chestnut, 9 a.m. to 5 p.m., Fri., Aug. 6, 9 a.m. to 12 noon, Sat., Aug. 7. Bikes, kids' clothes, misc. c11

4-FAMILY GARAGE SALE

1215 Meadow Lane, Chelsea. Thurs., Aug. 5, 9 a.m. to 5 p.m.; Fri., Aug. 6, 9 a.m. to 5 p.m.; Sat., Aug. 7, 9 a.m. to 2 p.m. Clothes, furniture, children's toys and clothes, kitchen items and much, much more. c11

GARAGE SALE — 1223 Meadow Lane off Wilkinson St., Chelsea. Friday only, Aug. 6, 9 a.m. to 4 p.m. Miscellaneous items, linoleum, clothes, bedding. c11

YARD SALE — Sat., Aug. 7, 9 a.m. to 2 p.m., 13959 Bramble Brook North Lake at Inverness. 250-gal. fuel oil tank, electronic equipment, motorcycle helmet, household items and clothes. c11

BARN SALE — 12260 Scia Church Rd., Chelsea, Fri., Sat., Sun., July 6-7-8, 9 a.m. to 5 p.m. Lots of household items, furniture, clothing, men's and women's. Goodies for men too! c11

GARAGE SALE — Thurs., Fri., Sat., 9 to 4. 14224 Hwy Rake Hollow, North Lake area. Bikes, clothes, Mary Kay, sports equipment, household goods, furniture. c11

GARAGE SALE — Lionel trains, baseball cards, collectibles and lots of household items. Saturday, Aug. 7, 10 to 5. 8990 Harr Rd., Waterloo. c11

GARAGE SALE — Aug. 6, 8 a.m. to 12:30. 5497 N. 119 MADISON ST., CHELSEA — Friday, Aug. 6, Saturday, Aug. 7, 9 a.m. to 4 p.m. No early sales. c11

BIG GARAGE SALE — Lots of stuff, collectibles, crocks, old buttons, bikes, Escort radiator, nice small men's and women's clothing, misc. galore; Fri., Sat., Aug. 6-7. Rainbow Dr., Halfmoon Lake. c11

MOVING SALE

ANTIQUES: Dry sink, school master's desk, oak card file cabinet, square cherry table, Royal lamps, child's sled, doll bed, cash register, coverlets, 4-piece ironstone bowl and pitcher set, misc. Also, Viking sewing machine with oak cabinet, Lloyd Flanders porch furniture, Amana Radarange microwave oven. By appt., 475-7074. c11

ANN ARBOR ANTIQUES MARKET — The Brusher Show, Sunday, August 15, 6 a.m.-4 p.m., 5055 Ann Arbor-Saline Rd. Exit 175 off I-94. Over 350 dealers in quality antiques and select collectibles. Admission \$4.00. Third Sundays, 25th season. The original!!! c12-36

WANTED — Quilts, baskets, old dishes, jewelry, old lace and embroidery, books, sewing items, old sports equipment. Anything old. No big furniture. Call Jean Lewis, 475-1172. c14-52

Antiques

UPTOWN ANTIQUES and LITTLE-WARES — Primitive and Victorian; linens and china; quilts and baskets; glass and jewelry; 30's, 40's and 50's collectibles. We want it all. Ph. 475-6940. Now open Sun., 12-5. c9H

ANN ARBOR ANTIQUES MARKET — The Brusher Show, Sunday, August 15, 6 a.m.-4 p.m., 5055 Ann Arbor-Saline Rd. Exit 175 off I-94. Over 350 dealers in quality antiques and select collectibles. Admission \$4.00. Third Sundays, 25th season. The original!!! c12-36

WANTED — Quilts, baskets, old dishes, jewelry, old lace and embroidery, books, sewing items, old sports equipment. Anything old. No big furniture. Call Jean Lewis, 475-1172. c14-52

WANTED — Quilts, baskets, old dishes, jewelry, old lace and embroidery, books, sewing items, old sports equipment. Anything old. No big furniture. Call Jean Lewis, 475-1172. c14-52

WANTED — Quilts, baskets, old dishes, jewelry, old lace and embroidery, books, sewing items, old sports equipment. Anything old. No big furniture. Call Jean Lewis, 475-1172. c14-52

WANTED — Quilts, baskets, old dishes, jewelry, old lace and embroidery, books, sewing items, old sports equipment. Anything old. No big furniture. Call Jean Lewis, 475-1172. c14-52

WANTED — Quilts, baskets, old dishes, jewelry, old lace and embroidery, books, sewing items, old sports equipment. Anything old. No big furniture. Call Jean Lewis, 475-1172. c14-52

WANTED — Quilts, baskets, old dishes, jewelry, old lace and embroidery, books, sewing items, old sports equipment. Anything old. No big furniture. Call Jean Lewis, 475-1172. c14-52

WANTED — Quilts, baskets, old dishes, jewelry, old lace and embroidery, books, sewing items, old sports equipment. Anything old. No big furniture. Call Jean Lewis, 475-1172. c14-52

WANTED — Quilts, baskets, old dishes, jewelry, old lace and embroidery, books, sewing items, old sports equipment. Anything old. No big furniture. Call Jean Lewis, 475-1172. c14-52

WANTED — Quilts, baskets, old dishes, jewelry, old lace and embroidery, books, sewing items, old sports equipment. Anything old. No big furniture. Call Jean Lewis, 475-1172. c14-52

WANTED — Quilts, baskets, old dishes, jewelry, old lace and embroidery, books, sewing items, old sports equipment. Anything old. No big furniture. Call Jean Lewis, 475-1172. c14-52

WANTED — Quilts, baskets, old dishes, jewelry, old lace and embroidery, books, sewing items, old sports equipment. Anything old. No big furniture. Call Jean Lewis, 475-1172. c14-52

WANTED — Quilts, baskets, old dishes, jewelry, old lace and embroidery, books, sewing items, old sports equipment. Anything old. No big furniture. Call Jean Lewis, 475-1172. c14-52

WANTED — Quilts, baskets, old dishes, jewelry, old lace and embroidery, books, sewing items, old sports equipment. Anything old. No big furniture. Call Jean Lewis, 475-1172. c14-52

WANTED — Quilts, baskets, old dishes, jewelry, old lace and embroidery, books, sewing items, old sports equipment. Anything old. No big furniture. Call Jean Lewis, 475-1172. c14-52

WANTED — Quilts, baskets, old dishes, jewelry, old lace and embroidery, books, sewing items, old sports equipment. Anything old. No big furniture. Call Jean Lewis, 475-1172. c14-52

WANTED — Quilts, baskets, old dishes, jewelry, old lace and embroidery, books, sewing items, old sports equipment. Anything old. No big furniture. Call Jean Lewis, 475-1172. c14-52

WANTED — Quilts, baskets, old dishes, jewelry, old lace and embroidery, books, sewing items, old sports equipment. Anything old. No big furniture. Call Jean Lewis, 475-1172. c14-52

WANTED — Quilts, baskets, old dishes, jewelry, old lace and embroidery, books, sewing items, old sports equipment. Anything old. No big furniture. Call Jean Lewis, 475-1172. c14-52

WANTED — Quilts, baskets, old dishes, jewelry, old lace and embroidery, books, sewing items, old sports equipment. Anything old. No big furniture. Call Jean Lewis, 475-1172. c14-52

WANTED — Quilts, baskets, old dishes, jewelry, old lace and embroidery, books, sewing items, old sports equipment. Anything old. No big furniture. Call Jean Lewis, 475-1172. c14-52

WANTED — Quilts, baskets, old dishes, jewelry, old lace and embroidery, books, sewing items, old sports equipment. Anything old. No big furniture. Call Jean Lewis, 475-1172. c14-52

WANTED — Quilts, baskets, old dishes, jewelry, old lace and embroidery, books, sewing items, old sports equipment. Anything old. No big furniture. Call Jean Lewis, 475-1172. c14-52

WANTED — Quilts, baskets, old dishes, jewelry, old lace and embroidery, books, sewing items, old sports equipment. Anything old. No big furniture. Call Jean Lewis, 475-1172. c14-52

WANTED — Quilts, baskets, old dishes, jewelry, old lace and embroidery, books, sewing items, old sports equipment. Anything old. No big furniture. Call Jean Lewis, 475-1172. c14-52

WANTED — Quilts, baskets, old dishes, jewelry, old lace and embroidery, books, sewing items, old sports equipment. Anything old. No big furniture. Call Jean Lewis, 475-1172. c14-52

WANTED — Quilts, baskets, old dishes, jewelry, old lace and embroidery, books, sewing items, old sports equipment. Anything old. No big furniture. Call Jean Lewis, 475-1172. c14-52

WANTED — Quilts, baskets, old dishes, jewelry, old lace and embroidery, books, sewing items, old sports equipment. Anything old. No big furniture. Call Jean Lewis, 475-1172. c14-52

WANTED — Quilts, baskets, old dishes, jewelry, old lace and embroidery, books, sewing items, old sports equipment. Anything old. No big furniture. Call Jean Lewis, 475-1172. c14-52

WANTED — Quilts, baskets, old dishes, jewelry, old lace and embroidery, books, sewing items, old sports equipment. Anything old. No big furniture. Call Jean Lewis, 475-1172. c14-52

WANTED — Quilts, baskets, old dishes, jewelry, old lace and embroidery, books, sewing items, old sports equipment. Anything old. No big furniture. Call Jean Lewis, 475-1172. c14-52

WANTED — Quilts, baskets, old dishes, jewelry, old lace and embroidery, books, sewing items, old sports equipment. Anything old. No big furniture. Call Jean Lewis, 475-1172. c14-52

WANTED — Quilts, baskets, old dishes, jewelry, old lace and embroidery, books, sewing items, old sports equipment. Anything old. No big furniture. Call Jean Lewis, 475-1172. c14-52

WANTED — Quilts, baskets, old dishes, jewelry, old lace and embroidery, books, sewing items, old sports equipment. Anything old. No big furniture. Call Jean Lewis, 475-1172. c14-52

WANTED — Quilts, baskets, old dishes, jewelry, old lace and embroidery, books, sewing items, old sports equipment. Anything old. No big furniture. Call Jean Lewis, 475-1172. c14-52

WANTED — Quilts, baskets, old dishes, jewelry, old lace and embroidery, books, sewing items, old sports equipment. Anything old. No big furniture. Call Jean Lewis, 475-1172. c14-52

WANTED — Quilts, baskets, old dishes, jewelry, old lace and embroidery, books, sewing items, old sports equipment. Anything old. No big furniture. Call Jean Lewis, 475-1172. c14-52

WANTED — Quilts, baskets, old dishes, jewelry, old lace and embroidery, books, sewing items, old sports equipment. Anything old. No big furniture. Call Jean Lewis, 475-1172. c14-52

WANTED — Quilts, baskets, old dishes, jewelry, old lace and embroidery, books, sewing items, old sports equipment. Anything old. No big furniture. Call Jean Lewis, 475-1172. c14-52

WANTED — Quilts, baskets, old dishes, jewelry, old lace and embroidery, books, sewing items, old sports equipment. Anything old. No big furniture. Call Jean Lewis, 475-1172. c14-52

WANTED — Quilts, baskets, old dishes, jewelry, old lace and embroidery, books, sewing items, old sports equipment. Anything old. No big furniture. Call Jean Lewis, 475-1172. c14-52

WANTED — Quilts, baskets, old dishes, jewelry, old lace and embroidery, books, sewing items, old sports equipment. Anything old. No big furniture. Call Jean Lewis, 475-1172. c14-52

WANTED — Quilts, baskets, old dishes, jewelry, old lace and embroidery, books, sewing items, old sports equipment. Anything old. No big furniture. Call Jean Lewis, 475-1172. c14-52

WANTED — Quilts, baskets, old dishes, jewelry, old lace and embroidery, books, sewing items, old sports equipment. Anything old. No big furniture. Call Jean Lewis, 475-1172. c14-52

WANTED — Quilts, baskets, old dishes, jewelry, old lace and embroidery, books, sewing items, old sports equipment. Anything old. No big furniture. Call Jean Lewis, 475-1172. c14-52

CLASSIFICATIONS

Automotive 1
Motorcycles 1a
Farm & Garden 2
Recreation Equip. 3
For Sale (General) 4
Auction 4a
Garage Sales 4b
Antiques 4c
Real Estate 5
Land, Homes, Cottages 5a
Mobile Homes 5b
Animals & Pets 6
Lost & Found 7
Help Wanted 8
Work Wanted 8a
Adult Care 9

Child Care 10
Wanted to Rent 11a
For Rent 12
Misc. Notices 13
Personals 14
Entertainment 15
Bus. Services 16
General 17
Construction 17a
Excavating/Landscaping 17b
Maintenance 17c
Repairs 17d
Financial 17e
Bus. Opportunity 18
Thank You 19
Memoriam 20
Legal Notice 21

CLASSIFIED ADS THANK YOU/MEMORIAM

CASH RATES:
10 figures \$1.00
100 figures over 10 \$3.00
When paid by noon Saturday

CHARGE RATES:
10 figures \$3.00
Minimum charge: \$5.00

CASH RATES:
30 figures \$3.00
100 figures over 30

LITTLE WANT ADS! BIG PLUSES FOR BIG RESULTS!

Washtenaw County's Busy Marketplace . . .

Quick, Economical Results . . .

Give 'em a try! . . . Ph. 475-1371

Help Wanted 8

COSMETOLOGIST & RECEPTIONIST

We offer paid vocations, flexible hours, and commission.

Ph. 475-7006

Mond. thru Fri., 8 a.m. to 8 p.m.

c11-2

Wacker's General Store

Positions opening mid-August. Days, evenings, week-ends. Must be dependable, responsible, willing to work, non-smoking. We work with school/college schedules.

*Stock person, 15 years or older

*Counter & Shipping/Receiving, 18 years or older

Apply in person.

c11-2

Christmas Around The World

now hiring/training ambitious demonstrators. Free \$500 sample kit. No collecting. No delivering. Call Virginia (313) 475-3357 or Donna (313) 475-9417.

c11-3

Machine Operator

Immediate need exists for a Chelsea based client. Ability to run Milling and/or Injection Molding Machines required. Ability to read Micrometers and Calipers a plus. Please send resume to: THE EMPLOYMENT CONNECTION, 391 Airport Industrial Dr., Ypsilanti, MI 48198 or call 1-800-999-7910.

c11

Cleary's Pub

Needs

DISHWASHER

COOKS

Flexible hours

Ph. 475-1922

c11

PERSON WANTED for pick-up and delivery, shop cleaning and general work. Must have valid driver's license, flexible hours. Call Bill Morrow at 475-8663.

c11-4

WE NEED

Cooks - Pantry

Dishwashers

Day and night shifts

Apply at

Ironwood/Reddeman

555 S. Dancer Rd., Chelsea

Ph. 475-4655

c11

Help Wanted 8

THE MOVEABLE FEAST is seeking a mature, responsible, good food-loving person to work part-time. Week-ends a must. Must be 18. Apply in person at 103 N. Main St., Chelsea.

c11

KENNEL HELP Needed - Some mornings, afternoons, week-ends. Seniors welcome. Regular advancement possible. Ph. 475-5973.

c11

MOTHER'S HELPER Wanted - We are looking for a reliable, kind, hard-working woman to help us with household duties and 3 delightful children. (An infant, 4-year and 5-year-old). Own transportation, non-smoker, good references. Call Becky Paries 475-4003.

c11

LABORER - Concrete Foundations, wanted. Must have own tools and transportation. Ph. 426-0160 between 8 a.m. and 4 p.m.

c12-2

CASHIERS AND STOCK BOYS

Needed, part-time

Apply in person at

TOWER MART PARTY STORE

528 N. Main St., Chelsea

c12-2

Blue Jean Jobs

All shifts available in Washtenaw and Livingston Counties. If you are at least 18 years old, have a phone in your home, and have dependable transportation, please call (313) 572-8880 today, or, in Livingston County call (313) 227-1218.

ADIA

THE EMPLOYMENT PEOPLE

c12-2

Work Wanted 8a

HOUSECLEANING - Experienced, and reliable. Flexible schedule. References available. Call 426-0458.

c11-2

LAWN MOWING

-HAULING-

-TREE WORK-

Dr. Mak's, 475-2947

c11-4

YES, I DO windows - House cleaning, carpets, too. Reliable, experienced, Dexter, Pinckney, Chelsea area. 426-2266.

c14-4

Child Care 10

I DO BABYSITTING in my Bush Rd., Chelsea home. Openings available for all ages. 475-3668.

c14-4

RESPONSIBLE, Loving mother of 2 boys, ages 9 and 12, wants to care for your child, full-time, ages 12 months through 5 years. Safe, fun environment with planned daily activities. Located between Pleasant Lake and Jackson Ave. Roads, Ann Arbor. Ph. (313) 642-2409.

c11-2

Child Care 10

A CHILD DESERVES a loving family atmosphere. My licensed child care home has opening for your son or daughter. Very reasonable rates, convenient location between Dexter Village and I-94. Call 426-4138.

c11-2

CHILD CARE - Full- and part-time openings now available. Outings, arts and crafts, and playmates. Fenced-in yard with basketball, sandbox, and play yard. In-home quality care. Reasonable rates. Located one block off Main St. Call 475-8124.

c14-5

CHILD CARE in my Chelsea home near South school. Call 475-1204.

c11-2

Chelsea Community Hospital CHILDREN'S CENTER

Ages 2 1/2 weeks to 5th grade

Openings as available.

475-3922

c11-2

Wanted 37H

VIOLIN WANTED - In any condition. (313) 231-1272.

c13-3

Wanted to Rent 11a

2 TO 3 BEDROOM HOME - Quiet, non-smoking Christian family needs temporary residence. Dexter school. September (or earlier) occupancy. Please call (313) 946-9434, collect.

c14-8

For Rent 12

MANCHESTER - Modern, clean 2-bedroom apt., extra large, nice yard with country-like setting and private deck. Available in Sept. No pets. \$580 per month. (313) 428-9570.

c14-4

IN COUNTRY - Near Grass Lake.

1-bedroom with appliances and utilities. \$390. - Also, new 2-bedroom. Call (313) 946-9434, collect.

c12-2

CHESA - Spacious 2-bedroom apartment, garage, basement.

Laundry, hook-up, stove, refrigerator. Close to downtown. \$650. Recently remodeled. Available Sept. 1. Call 475-1417 or 475-7540.

c12-2

SINGLE PROFESSIONAL wants to share 3-bedroom, 2-bath home on Cavanaugh Lake with pontoon privilege. \$500 per month. Ph. 475-5934.

c12-2

1-BEDROOM APARTMENT, newly remodeled throughout - Sundek and large lawn. \$595 per month. Call 475-0565.

c11

1-BEDROOM upper apartment in Chelsea village. \$350 plus utilities. Call 428-9342.

c12-2

2-BEDROOM apartment in Chelsea village. \$450 plus utilities. Call 428-9342.

c12-2

COZY 2-bedroom home with garage.

Room for garden. Near Jackson & Zeeb Rd. Available Sept. 1. No dogs. \$575 plus utilities. Ph. 763-8732.

c11

CUTE 1-bedroom apartment with fireplace and patio. In duplex near Jackson and Zeeb Rds. Overlooks wetlands. Available Sept. 1. No dogs. \$510 plus utilities. Ph. 763-8732.

c11

DEXTER TOWNHOUSE APT. - Large 2-bedroom, utility room. \$490 per month plus utilities. No pets. Call 426-2662.

c11-2

1-BEDROOM APARTMENTS - 2 lower, 1 upper. Single tenants only. \$415. Cats allowed. Ph. 475-9840.

c11-2

STORAGE/UTILITY SPACE for rent downtown Chelsea, 950 sq. ft. Call 475-1824.

c12-4

BEAUTIFUL historic renovated Loft Apartments at the center of Manchester. Cathedral ceilings, tall windows, hardwood floors. 1-bedroom apartment, \$525. 2-bedroom apartment, \$590. Now available. Call Judy, (517) 431-2008.

c8H

DEXTER PORTAGE LAKE - 2-bedroom duplex, \$550 per mo. No pets. 1-313-878-6929.

c51H

Misc. Notices 13

CHELSEA RECREATION DEPT.

FALL COED. SOFTBALL LEAGUE

Organizational Meeting

Monday, Aug. 16

7:30 p.m.

Recreation Office

CHS, Washington St.

c11

All teams must be represented. Call 475-9830 9 a.m.-noon for more information.

c11

NOAH FARM ESTATES

Chelsea's Finest Premier Homesites

Limited to 12 estates on 120 acres of rolling meadows and mature woods, these exquisite building sites blend with the magnificent natural park-like setting.

• Premium 2- to 21-acre parcels

• Paved Road

• Deed protections

• Chelsea address & schools

• Walking distance to state land

• Serene natural environment

Watch for the signs on

Werkner Road between M-32 and N. Territorial

Shown by Appointment Only - Call Today, 475-0723

c11

Misc. Notices 13

CHICKEN BAR-B-Q & CORN FEAST

Saturday, Aug. 7

3 until 7 p.m.

Delicious Dinner, \$6

North Lake United Methodist Church

14111 North Territorial Rd., Chelsea

Take-Outs, Call 475-7569

c11-2

Entertainment 15

Rent a 50's Style JUKE BOX

Great for Parties • Receptions • Reunions

Select your choice of music and save a lot of money!

ZEMKE OPERATED MACHINES

Call 662-1771 for details

c11H

Ideal for Manufacturing, Retail Sales, etc.

6,000 sq. ft. clear span building. Good labor base on busy highway. West-of-Jackson - Lease or sell. Call (517) 524-6043 after 6 p.m.

c11-2

Bus. Services 16

General

RESUMES - By experienced consultants. Executive search firm, job search strategies. (313) 475-3701.

c19H-10

TYPEWRITERS Repaired - IBM and others. (Also used typewriters.) All work guaranteed. Ph. 475-9965.

c18-10

INTERIOR/EXTERIOR PAINTING - Staining, Wall Repairs, Power washing, Wallpapering & Removal. Call 426-2279.

c23-15

CAKES

For all occasions (except weddings)

Call Donna at 426-8305

c13-6

PIANO TUNING & REPAIRS by MSU qualified technician. Jan Otto 475-1470.

c24-16

MOVING FURNITURE - 30-ft. truck, experienced. Careful. Call Duane (517) 789-7904.

c13-10

PAINTING - Time now available. Insured. Free estimates. 475-1886.

c11-5

PIANO TUNING and repair. Qualified, experienced technician. Ron Harris, 475-7134.

c11-9

FIELD & LOT MOWING - 6-ft. Brush Hog. Reasonable. 475-2189 or 475-8312.

c15-8

Reliable quality PAINTING

Since 1974 Free Estimates. Insured.

475-2750 - John Lixey

c14-11

SANDI'S WORDPROCESSING "Resume Specialist," letters, Business - Academic - Legal. Laser. 426-5217.

c38-52

RLS FLOORING CARPET • VINYL • HARDWOOD Floor Covering

Sales • Installation & Consulting

20 years experience

ALL work guaranteed!

Free Estimates - Competitive Prices

Michael A. Branz

(313) 663-4825, 426-0585

Pager: 990-1696

c29H

We Offer Sales & Service

RCA - Zenith - Philco - Quasar - Sony

B & W and Color TVs

NuTone - Channellmaster

Wingard - Cobra CB Radios

Master Antenna Specialists

Antenna Rotor Insurance Job

Commercial, Residential

Paging Intercom Systems

Heater, Vacuum, Dealers

and Service Specialists

Keys by Curtis

We service other leading brands

Senior Citizens 10% Discount

LOY'S TV CENTER

512 N. Maple Rd., Ann Arbor

769-0198

Master Charge, Visa Welcome

c37H

Bus. Services 16

CUSTOM PIPE CUTTING and threading, 1/2" to 2". Johnson's How-To-Store, 110 N. Main, Chelsea. Ph. 475-7472.

25H

SHARPENING SERVICE available. We sharpen almost anything. Johnson's How-To-Store, 110 N. Main, Chelsea.

25H

Carpentry/Construction

B & B REMODELING

All phases of

Residential Building

FREE ESTIMATES - LOW RATES

We will do our best to beat any reasonable written estimate.

Lic. No. 2102076245, INSURED

Bruce Bennett 475-9370

Bob Usher 517-522-5811

c15-15

Excavating/Landscaping

SPECIALS

7 yds. Driveway Limestone, washed

spread \$140</

Card of Thanks 19

CARD OF THANKS

The family of Mark Balze extends our sincere thanks to all who assisted him, July 22 at the time of his accident. Special thanks to Chelsea Fire Rescue for their immediate response and to Claire and Danielle DeLong who had started CPR. Huron Valley Ambulance for transporting him to Chelsea Emergency and for the medical team there. We also express our special appreciation to the membership of North Lake United Methodist church for their contribution of food and the Rev. Wayne Hawley for his very special service. Our many friends who expressed their sorrow with food, calls and cards, Sandy Zeeb and staff for the beautiful flowers. We will always remember the lovely people who served the luncheon at our home following the service, Bob and Dean Burrows, Rose DeGrow, Mae Sarah, Mary Waldyke, Dorothy Antis, Joe and Judy Merkel for the delicious food they provided. We are also very grateful to John and Lynn Klink for the kindness to Mark through the years. The care and concern for the family by John, Gloria, Johnny and Mike Mitchell who somehow eased the pain. A big thanks to "Chandler Street" for being the best neighbors and friends a family could have. Our deepest gratitude to those we have mentioned and to all who shared our grief. Our love to all of you.

Jodi Balze, Mary Balze
Mike & Karen Balze
Garth, Gerrick and
Adrianne
Shelley Berger.

Mich-CAN Statewide Ad Network

Chinese Shar Pei Puppies
Lots of gorgeous wrinkles. All colors. Champion sired. Top national bloodlines. Guaranteed. Shots. Housebroken. \$350, terms available. Champion Stud Service. Ph 517-669-5442.

Danish Boy-17 — anxiously awaiting his family. Enjoys sports, reading. Other Scandinavian, European high school students arriving August. Call Eileen (517) 875-4074 or 1-800-SIBLING.

Attention Young Women — 13-19 years old — Contestants wanted for Miss Michigan Teen All American® Pageant — Great Prizes — For free information, call Judy at 1-800-892-7008.

Own Your Own Service Business — You can offer Insurance Restoration Services, Commercial Cleaning, Home Cleaning and much more when you invest in a SERVPRO Franchise. Complete system with Training, Equipment, Inventory and SUPPORT. 15K down w/ approved credit. 850 franchises. 25 years experience. Call today 800-826-9586. Offering made by prospectus only. 575 Airport Blvd., Gallatin, TN 37066.

Dealership Log Homes
America's finest Log Home manufacturer needs quality wholesalers. Earn excellent profits. Full or part-time. Lifetime warranty. Call Mr. Jones for business opportunity info. 1-800-321-5647. Old Timer Log Homes, Mt. Juliet, TN.

Happy Jack Fleagard: All metal patented device controls fleas in the home without chemicals or exterminators. Results overnight. At FARMLAND CO-OPS.

Legal Notice 21

FORFEITURE NOTICE

MORTGAGE SALE — Default having been made in the terms and conditions of a certain mortgage made by PHILIP R. PANZICA and AMELIA L. PANZICA, husband and wife, of Washtenaw County, Michigan, Mortgagee, to SECURITY BANK AND TRUST COMPANY, now known as FIRST OF AMERICA SECURITY, Mortgagee, dated the 28th day of October, A.D. 1990, and recorded in the office of the Register of Deeds, for the County of Washtenaw and State of Michigan, on the 19th day of November, A.D. 1990, in Liber 2468 of Washtenaw County Records, on page 588, on which mortgage there is claimed to be due, at the date of this notice, for principal and interest, the sum of Thirty-Eight Thousand Three Hundred Forty-Five Dollars and Thirteen cents (\$38,345.13).

And no suit or proceedings at law or in equity have been instituted to recover the debt secured by said mortgage or any part thereof. Now, therefore, by virtue of the power of sale contained in said mortgage, and pursuant to the statute of the State of Michigan in such case made and provided, notice is hereby given that on Thursday, the 12th day of August, A.D. 1993, at 10:00 o'clock A.M. said mortgage will be foreclosed by a sale at public auction, to the highest bidder, at the Main Lobby of the Washtenaw County Courthouse, 101 E. Huron, Ann Arbor, Washtenaw County, Michigan, or so much thereof as may be necessary to pay the amount due, as aforesaid, on said mortgage, with the interest thereon at four per cent (4%) per annum in excess of Security Bank & Trust Company prime rate and all legal costs, charges and expenses, including the attorney fees allowed by law, and also any sum or sums which may be paid by the undersigned, necessary to protect its interest in the premises. Which said premises are described as follows: All that certain piece or parcel of land situate in the City of Ypsilanti, in the County of Washtenaw and State of Michigan as described as follows, to-wit:

The West 56.92 feet in width of the following described parcel of land; commencing at a point on the East line of Ballard Street, 50 feet to the corner of Lot 28 in Stuck's Addition to the Village (now City) of Ypsilanti, as recorded in Liber 42 of Deeds, Page 294, Washtenaw County Records, running thence East on the south line of Lot 28 and the North line of Lot 29 in said Stuck's Addition, 4 rods and 82 links, thence North parallel with the East line of Ballard Street, 50 feet; thence West parallel with the North line of Lot 29, 4 rods and 82 links to the East line of Ballard Street; thence South along the East line of Ballard Street, 50 feet to the Place of Beginning, all being part of Lot 28, Stuck's Addition to the Village (now City) of Ypsilanti and part of French Claim 891, in the City of Ypsilanti, Washtenaw County, Michigan.

The redemption period shall be six (6) months from the date of such sale, unless dealt of in accordance with MCLA 600.3241a, in which case the redemption period shall be 30 days from the date of such sale.

Dated: June 30, 1993.
SECURITY BANK & TRUST COMPANY
now known as First of America Security
Mortgagee
SHAHEEN, JACOBS & ROSS, P.C.
By: Margaret Conit Schmidt, Esq.
Attorneys for Mortgagee
585 East Larned, Suite 200
Detroit, Michigan 48226-4316
(313) 963-1300

July 14-21-28-Aug. 4-11

MORTGAGE SALE — Default having been made in the terms and conditions of a certain mortgage made by WILLIAM D. MACLEOD and BARRA J. MACLEOD, husband and wife, Mortgagee, to FIRST SAVINGS ASSOCIATION OF YPSILANTI, now known as INTERFIRST FEDERAL SAVINGS BANK, a federal savings bank, Mortgagee, dated the 28th day of September, 1989, and recorded in the office of the Register of Deeds for the County of Washtenaw and State of Michigan, on August 1, 1990, in Liber 2066, on Page 490, of Washtenaw County Records, which mortgage was thereafter assigned to Federal Home Loan Mortgage Corporation, a U.S. corporation, by Assignment dated September 15, 1990, and recorded February 1, 1991, in Liber 2468, Page 703, Washtenaw County Records, on which mortgage there is claimed to be due, at the date of this notice, for principal and interest thereon, the sum of Sixty-Three Thousand Four Hundred Forty-Six and 17/100 Dollars (\$63,346.17).

And no suit or proceedings at law or in equity have been instituted to recover the debt secured by said mortgage or any part thereof. Now, therefore, by virtue of the power of sale contained in said mortgage, and pursuant to the statute of the State of Michigan in such case made and provided, notice is hereby given that on Thursday, August 26, 1993, at ten o'clock in the forenoon, local time, said mortgage will be foreclosed by a sale at public auction, to the highest bidder, in the Main Lobby of the Washtenaw County Courthouse, Huron Street entrance, in the City of Ann Arbor, Washtenaw County, Michigan, of the premises described in said mortgage, or so much thereof as may be necessary to pay the amount due, as aforesaid, on said mortgage, with the interest thereon at Ten and One-Half percent (10.500%) per annum and all legal costs, charges and expenses, including the attorney fees allowed by law, and also any sum or sums which may be paid by the undersigned, necessary to protect its interest in the premises, which said premises are described as follows:

All that certain piece or parcel of land situate in the Township of Ypsilanti, in the County of Washtenaw, and State of Michigan, and described as follows:
Lot 35, HURON HEARTSIDE SUBDIVISION, of part of the Northwest 1/4 of the Northwest 1/4 of Section 24, Town 3 South, Range 7 East, Ypsilanti Township, Washtenaw County, Michigan, according to the plat thereof as recorded in Liber 10 of Plats, Page 52, Washtenaw County Records, and according to the plat thereof as recorded in Liber 10 of Plats, Page 52, Washtenaw County Records, and according to the plat thereof as recorded in Liber 10 of Plats, Page 52, Washtenaw County Records.

During the six months immediately following the sale, the property may be redeemed, except that in the event that the property is determined to be abandoned pursuant to MCLA 600.3241a, the property may be redeemed during the 30 days immediately following the sale.

Dated at Troy, Michigan, May 28, 1993.
FEDERAL HOME LOAN
MORTGAGE CORPORATION
A United States corporation.
Assignee of Mortgagee
RONALD J. PALMER
Attorney for Assignee of Mortgagee
2600 West Big Beaver Road
Troy, Michigan 48064

July 21-28-Aug. 4-11-18

Arrow Trucking Company
now leasing Owner/Operators for Regional Board running in Midwest & Northeast. Paid weekly. Home often. Also accepting applications for 48 state Company Drivers. New equipment & top pay. For detailed information call: (412) 347-2442, (800) 278-2442, or (800) 444-8116.

Wolff Tanning Beds New Commercial - Home Units. From \$199.00. Lamps-Accessories. Monthly payments low as \$18.00. Call today. Free New Color Catalog. 1-800-462-9197.

Legal Notice 21

NOTICE OF ACTION AND ARREST

This is an advertisement required by Rule c(4) of the Rules of Practice in Admiralty and Maritime Cases.

UNITED STATES vs. CERTAIN REAL PROPERTY LOCATED AT 21 VALHALLA, PITTSFIELD TOWNSHIP, WASHTENAW COUNTY, MICHIGAN, TOGETHER WITH ALL OF ITS FIXTURES, IMPROVEMENTS AND APPURTENANCES:

Civil No. 93-CV-7223-DT
In the District Court of the United States for the Eastern District of Michigan, Southern Division, notice is hereby given that on or about July 15, 1993, pursuant to a Complaint for Forfeiture filed in this Court by the United States Attorney on July 7, 1993, a Warrant of Arrest and Notice in Rem was executed against CERTAIN REAL PROPERTY LOCATED AT 21 VALHALLA, PITTSFIELD TOWNSHIP, WASHTENAW COUNTY, MICHIGAN, TOGETHER WITH ALL OF ITS FIXTURES, IMPROVEMENTS AND APPURTENANCES.

Any person claiming an interest in said real property must file a claim in this Court within ten (10) days after notice of this publication, and must file an answer within twenty (20) days after the filing of such claim.
United States Attorney
DAVID J. PORTELLI
Assistant United States Attorney
817 Federal Building
251 W. Mayette
Detroit, MI 48226
(313) 257-4732

Aug. 4-11-18

NOTICE BY PERSONS CLAIMING

TITLE UNDER TAX DEED

To the owner or owners of any and all interests in or liens upon the land described:

TAKE NOTICE: Sale was lawfully made of the following described land for unpaid taxes on that land, and that the undersigned has title to the land under tax deed or deeds issued for the land. You are entitled to a recovery of this land within 6 months after return of service of this notice, upon payment to the undersigned or the treasurer of the county in which the land is situated, of all sums paid for the tax sale purchase, together with 50% in addition, and the fees of the sheriff for the service and/or cost of publication of the notice. The service or publication costs shall be the same as if for personal service of a summons upon commencement of an action, together with a sum of \$5.00 for each description, without additional cost or charge. If payment as described in this notice is not made, the undersigned will institute proceedings for possession of the land.

Description of the land: State of Michigan, County of Washtenaw

OLD STD. - T 26-026-035-20 AU 24-13C COM AT W 1/4 COR. TH 9 O DEG 17 MIN 35 SEC E 143-35 FT ON W 1/4 OF SEC TO POB. TH 5 O DEG 17 MIN 33 SEC E 120.5 FT. TH N 89 DEG 56 MIN 27 SEC E 264.46 FT. TH N O DEG 16 MIN 9 SEC W 180.5 FT ON NS 1/4 LN. TH S 89 DEG 56 MIN 27 SEC W 264.46 FT TO POB PART SW 1/4 SEC 26 T4S R7E 11.00 AC, TOWNSHIP OF AUGUSTA
Amount Paid: \$246.43. Deed #1401.
Amount Due: \$1,274.55 PLUS SHERIFF AND PUBLICATION FEES.
Tax for the year 1993.
(Signed) Alpha & Company
P.O. Box 6010
East Lansing, MI 48826

TO: Luther A. Carrothers aka Luther A. Carrothers, Coretha Carrothers aka Coretha Carrothers, unknown, unascertained, unascertained, unborn heirs, devisees, legatees, and assigns, including those who are legally incompetent to act on their own behalf, said individuals being persons indicated to have some interest in the land above described according to Washtenaw County records. This is a vacant 11 acre parcel.
Aug. 4-11-18-25

MORTGAGE SALE

DEFAULT having been made in the terms and conditions of a certain mortgage dated January 4, 1979 ("Mortgage") made by SHELDON LOWE ("Original Mortgagee") of 90 East 56th Street, New York, New York 10022, as mortgagee, which Mortgage was assumed by JOSEPH T. CONTRAS to American Property Investors, a Colorado limited partnership, as mortgagee, which Mortgage was recorded on January 11, 1979 in Liber 1690, Page 718, Washtenaw County Records, on which Mortgage there is claimed to be due, at the date of this notice, the sum of One Million One Hundred Forty-One Thousand Four Hundred Twenty-Six and 10/100 (\$1,141,426.66) Dollars. The Mortgage encumbers various parcels of land located in various states, including the premises described below ("Michigan Premises").

NOW, therefore, by virtue of the power of sale contained in said Mortgage, and pursuant to the statute of the State of Michigan in such case made and provided, notice is hereby given that on Thursday, the 9th day of September, 1993, at 10:00 a.m. Local Time, said Mortgage with respect to the below described premises will be foreclosed by a sale at public auction, to the highest bidder, in the main lobby of the Washtenaw County Courthouse, Huron Street entrance, in the City of Ann Arbor, Washtenaw County, Michigan, of the premises described in the Mortgage or so much thereof as may be necessary to pay the amount due, as aforesaid, on said mortgage, with the interest thereon at the rate of 8.50% together with all legal costs, charges and expenses, including attorney fees allowed by law, and also any sum or sums which may be paid by the undersigned necessary to protect its interest in the premises, including, but not limited to, the Michigan Premises, which Michigan Premises are described as follows:

All that certain piece or parcel of land, exclusive of buildings and improvements, situate in the City of Ann Arbor, Washtenaw County, Michigan, and described as follows, to-wit:
Lot 1 and part of Lot 2 of Eastern Addition to the VILLAGE OF ANN ARBOR Block No. 2 more particularly described as beginning at the Northwest corner of Lot 1 also being the intersection of the Eastern line of State Street and with the Southern line of Waverly Street and proceeding thence North 89°27'20" East along the Southern line of Washington Street also being the Northern line of Lot 1, 132.00 feet; thence due South 82.5 feet; thence South 89°27'20" West 132.00 feet to a point on the Eastern line of State Street; thence due North 8.6 feet to the point of beginning. Containing 10.88 square feet or 0.2499 acres. 200 S. State Street, Ann Arbor, Michigan.

During the six (6) months immediately following the sale, the Michigan Premises may be redeemed.

Dated at Detroit, Michigan, July 20, 1993.
AMERICAN PROPERTY INVESTORS,
Mortgagee
HONIGMAN MILLER SCHWARTZ AND COHN
Attorneys for Mortgagee
By: Mitchell R. Miller, Esq.
Robert R. Russ, Esq.
2290 First National Building
Detroit, Michigan 48226
Phone: (313) 256-7800

July 28-Aug. 4-11-18-25

Please Notify Us
In Advance of
Any Change in Address

CHELSEA VILLAGE PLANNING COMMISSION Tuesday, August 17, 1993

Sylvan Township Hall
112 W. Middle Street
Chelsea, Michigan 48118

PUBLIC HEARINGS:

1. Amendment to Zoning Ordinance #79—Bed & Breakfast to allow Bed and Breakfast as a Special Land Use to RS3, RM1, RM2.
2. Re-zoning of 120 South Street from C-5 to RS3.
3. Tabled from July 20, 1993 meeting—Special Land Use—George Palmer Vehicle Display Lot.

Signed, written comments concerning the applications will be accepted prior to the Planning Commission Meeting and will be read at the meeting. Comments should be addressed to The Chelsea Village Planning Commission, 104 E. Middle Street, Chelsea, Michigan 48118.

Chelsea Village Planning Commission
Tim Merkel, Chairman

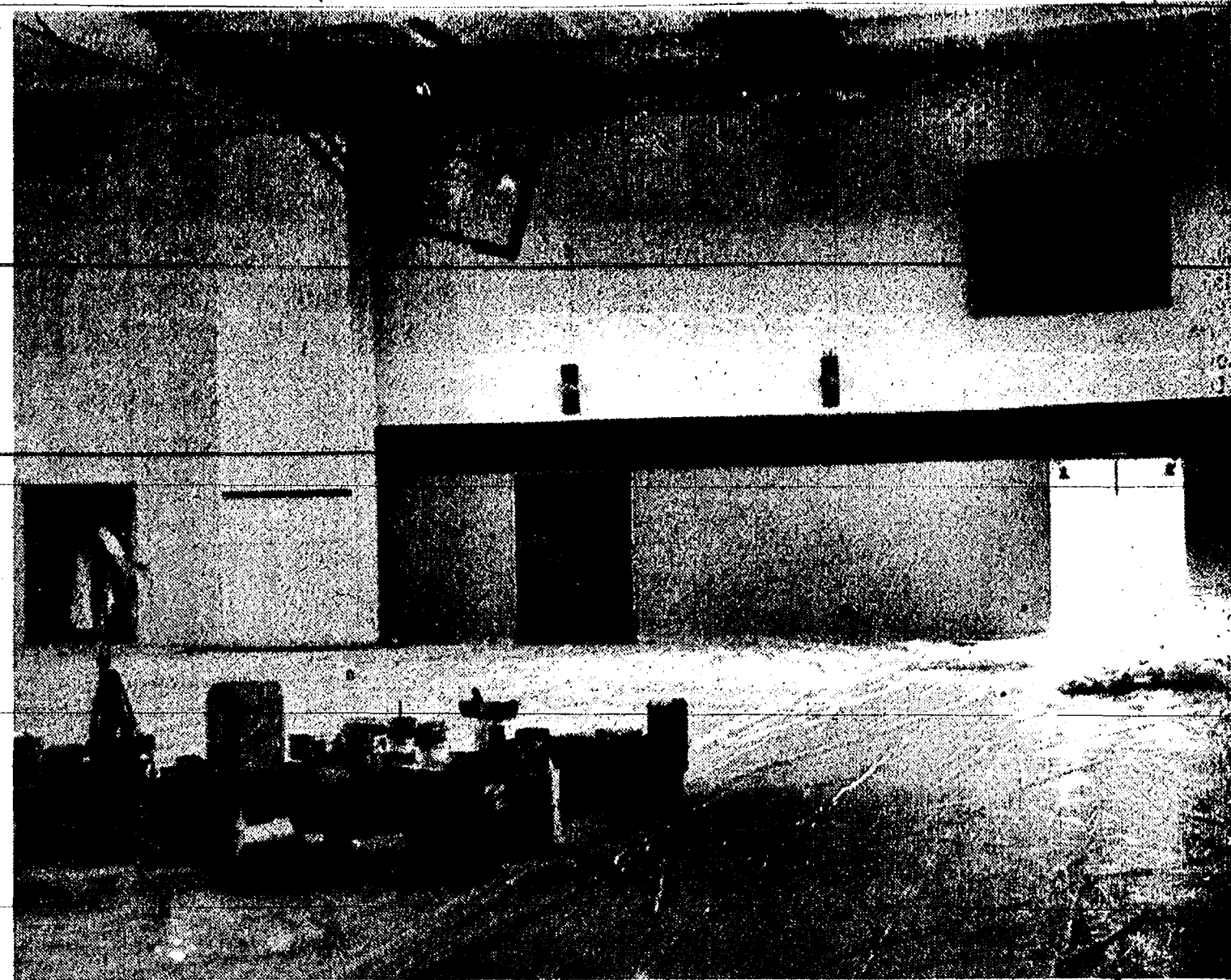

CHELSEA HIGH SCHOOL GYM is being painted this summer. The lower portion of each end wall is being painted gold with a dark blue stripe over it. The upper portion, and the ceiling, will be white, which should help make the gym a little brighter.

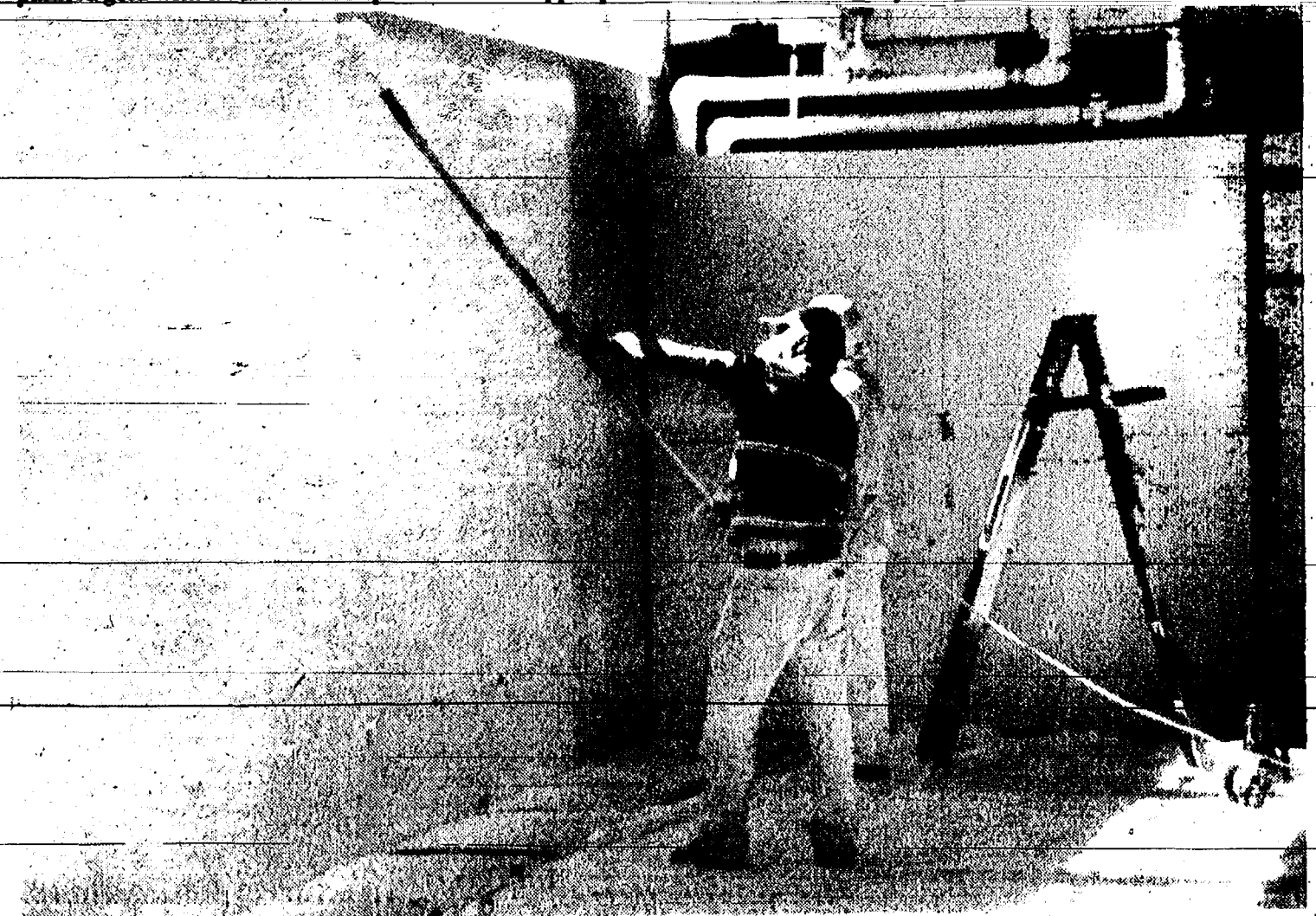

Elimination of State Property Tax Raises Revenue Questions

The seismic shift that took place this week in state school financing raises some concerns about where the replacement revenue will come from, according to Ron Nelson, legislative counsel for Michigan Farm Bureau.

"We would be concerned about efforts to generate revenue by broadening the base of the state sales tax," Nelson said. "The current sales tax exemptions that apply to agriculture are designed to promote agricultural production in Michigan and make our industry competitive with other states. We will support the continued sales tax exemption status for all inputs directly related to agricultural production," he said.

Expansion of the personal property tax would also be a concern for agriculture, according to Nelson. "We would have no enthusiasm for expanding the tax base of personal property. In fact, it should go the other way in order to encourage investment in Michigan by agriculture and other business. Personal property should simply be eliminated as a source of taxation," he said.

Current Michigan Farm Bureau policy says that a shift in school finance away from property taxes should be funded by a combination of increasing the state sales tax, increasing the income tax and/or increasing other taxes. "Any tax shift should be revenue neutral in its impact on the agricultural industry," said Nelson.

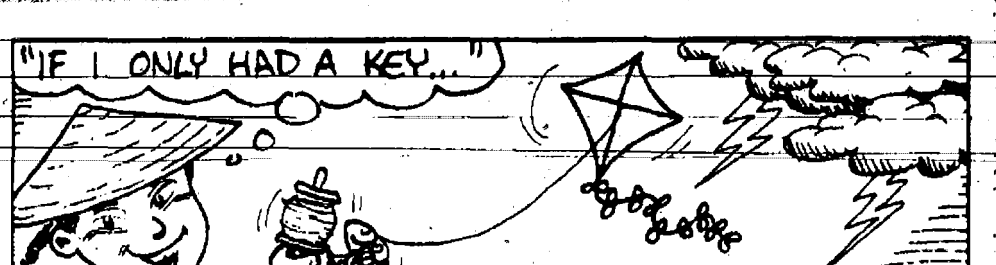

Kites, the oldest form of aircraft, probably originated in China about 3,000 years ago.

VILLAGE OF CHELSEA ZONING BOARD OF APPEALS Wednesday, August 18, 1993

Sylvan Township Hall
112 W. Middle Street
Chelsea, Michigan 48118

PUBLIC HEARINGS:

1. David & Katharine Beach Trust #93-10 (233, 237 and 239 Jefferson Street)
2. Access to public or private street
3. Interpretation of non-conforming lot
4. Chelsea Milling Company #93-9

Requesting to allow parking in front yard and transition strip setback, also reduction in setback which abuts a residential district for proposed parking lot.

VILLAGE OF CHELSEA ZONING BOARD OF APPEALS

Tom Osborne, Chairman

NOTICE OF PUBLIC HEARING LYNDON TOWNSHIP ZONING BOARD OF APPEALS

TAKE NOTICE, that on Monday, August 16, 1993, at 7:30 p.m. at the Lyndon Township Hall, corner of North Territorial and Lyndon Township Road, a public hearing will be held on the application of Vern Jay Parks for a variance of the building setback provisions of the zoning ordinance, to allow a front setback of ten feet in a resort residential zone. The application concerns property located on Badger-Coon Road, Gregory, Michigan, being Lots 29 and 30, Bruin Lake Shores Subdivision. This property was previously granted a variance to allow a front setback of twenty feet instead of the required thirty-five feet.

All interested persons may attend the hearing. Written comments will be accepted by the secretary at 620 Island Lake, Chelsea, Michigan, 48118, prior to the hearing.

LYNDON TOWNSHIP ZONING BOARD OF APPEALS

Judith A. Ward, Secretary

NOTICE OF PUBLIC HEARING DEXTER TOWNSHIP ZONING BOARD OF APPEALS

will meet
TUESDAY, AUGUST 10, 1993
7:30 p.m.
at DEXTER TOWNSHIP HALL
6880 Dexter-Pinckney Rd.
Dexter, Michigan 48130

AGENDA—

- 1) Kurt Weber, 9381 Dexter-Pinckney Rd.

DEXTER TOWNSHIP ZONING BOARD OF APPEALS

Billy Robertson, Chairman

+ AREA DEATHS +

Wilbur L. Beeman

15836 Waterloo Rd.
Grass Lake

Wilbur Leigh Beeman, age 72, 15836 Waterloo Rd., Grass Lake, died Monday, Aug. 2, 1993 at St. Joseph Mercy Hospital, Ann Arbor.

He was born July 24, 1921 in Lyndon township, the son of Leigh and Carrie (Dykemaster) Beeman. On April 24, 1943 he married Leona Moeckel, and she survives.

Other survivors include a son and daughter-in-law, Gordon and Mari Beeman of Chelsea; four grandchildren, Eric, Justin, Adam, and Hillary; a brother, George, and his wife, LaVon, Beeman of Chelsea; a sister-in-law, Barbara Beeman of Chelsea; an aunt, Mae Hemry of Jackson, and several nieces and nephews. Mr. Beeman was preceded in death by a brother, Donald.

Mr. Beeman retired from Farmer's State Bank of Munith in 1986, where he was president and chief executive officer. Until his death he was the chairman of the board of directors. He began work at the bank as a cashier in 1945 and was promoted to vice-president.

Mr. Beeman was a member of the Waterloo United Methodist church, a member of the Waterloo Township Board and Planning Commission, a veteran of World War II, where he served in the Army Air Corps as a signalman, a member of the Richard Reno Post No. 526 of the American Legion, Munith, a former member of the Waterloo Band, a member of Inverness Country Club, and he was an avid golfer and bowler. He was a former player-manager of an Ann Arbor fast pitch softball team.

Funeral services will be held Friday, Aug. 6 at 1 p.m. at the Caskey Funeral Home, Stockbridge, with the Rev. Wilbur Silvernail officiating. Graveside military honors will be given by Richard Reno Post No. 526 of the American Legion. Burial will follow in Mt. Hope Cemetery, Waterloo township.

Memorial contributions may be made to the Waterloo United Methodist church.

Lenora E. Szalay

Ann Arbor

Lenora E. Szalay of Ann Arbor, age 85, died Thursday, July 29, 1993 at University of Michigan Hospital. She was born Aug. 1, 1907 in Rosellam, O., the daughter of John and Sarah (Hennon) Myers. She had lived in the Ann Arbor area for the past 59 years, moving from the Chelsea area. She was a member of St. Thomas Catholic church in Ann Arbor.

Lenora loved to crochet and make clothing for her children.

On Aug. 10, 1934 she married Joseph F. Szalay in Ann Arbor and he preceded her in death on Feb. 10, 1973.

Surviving are one son, John and his wife, Jackie Szalay of Kentucky; one daughter, Jeanette Mary Szalay of Ann Arbor; three brothers, George and Dorothy Myers of Neebish Island, Mich.; Jay and Treva Myers of Albuquerque, N.M.; David and Geraldine Myers of Grass Lake; one sister, Melva and Leonard French of Chelsea; one sister-in-law, Evelyn Myers of Ypsilanti; two grandsons and two great-granddaughters; several nieces, nephews and cousins.

She was preceded in death by three brothers, Stewart, Earl and Clifford Myers, and one sister, Jessie Welch.

Funeral Mass was held Monday, Aug. 2, at 11 a.m. from St. Mary's Catholic church with the Rev. Fr. Philip Dupuis celebrant. Burial followed at Mt. Olivet Cemetery.

Vigil service was Sunday at 7:30 p.m. at Staffan-Mitchell Funeral Home.

Expressions of sympathy may be made to the American Heart Association or the Kidney Foundation.

Senior Birthday Party Planned Next Wednesday

July/August Birthday Party for Chelsea senior citizens will be held next Wednesday, Aug. 11 at 11:30 a.m. at the Chelsea Community Hospital courtyard.

Cost is \$4 for birthday people and \$5 for other guests. Reservations should be made by Monday, Aug. 9. To make reservations call 475-3935.



MABEL HOLMES, the woman who is credited with inventing Jiffy Mix biscuit mix, was honored last Thursday in a program at the Chelsea Depot. The occasion was the opening of a new exhibit at the depot highlighting the accomplishments of Holmes. She is included in the book, "Michigan Women: First and Founders" written by Rachel Brett Harley of Ypsilanti. From left are Ann Belser of McKune Memorial Library, who accepted a

copy of the book on behalf of the library, Gladys Beckwith of Lansing, president of the Michigan Women's Studies Association, Rachel Harley, Dudley Holmes, one of Mabel's twin sons, Jackie Frank, president of the Chelsea Area Historical Society, and Howard Holmes, Mabel's other twin son. Howard is president of Chelsea Milling Co., maker of Jiffy Mix, and Dudley is retired.



A PORTION OF WASHINGTON ST. is closed to traffic as a long-awaited resurfacing project takes place. South St. is also getting a facelift. More of Washington St. is being paved than initially planned as village council

authorized an additional \$25,000 to pave between Flanders St. and the high school driveway. The project should be completed before the Chelsea Community Fair begins.

Athletic Boosters Now Told Project Doesn't Need Approval

Chelsea Athletic Boosters will apparently be able to go ahead and build a new concession stand at Chelsea High school without formal approval from the village.

The boosters had been told the project would need formal site plan approval because it was not a school district project. However, as it turns out, projects on school district property are exempt from the approval process, no matter who the sponsor is.

Boosters president Rod Payne said

he hopes construction can begin by the middle of the month.

The concession stand, which will also have restrooms, is the first phase of a two-phase project. It is the most ambitious project ever undertaken by the boosters.

Jorgensen Makes Baldwin-Wallace List

Holly Jorgensen of Chelsea was named to the Dean's List at Baldwin-Wallace College for the spring quarter, according to Dr. Mark Collier, vice-president for academic affairs.

Farm Producers Support Efforts To Improve Food Safety

The president of the state's largest farm organization said farmers support the call for improved residue data on foods commonly eaten by children.

Jack Laurie, president of the Michigan Farm Bureau, made the comments after a study was released by a National Academy of Science panel that criticized the government for failing to adequately protect children from possible ill effects from leftover pesticides on produce.

"Farmers take very seriously their goal of providing safe and nutritious food for domestic as well as foreign consumers," he said. "We believe that consumers can rejoice in knowing that the American food supply is already the safest in the world. If additional, meaningful actions can be taken to further guarantee safety, as indicated by the Academy's report, we will support those actions," said Laurie.

Farmers increasingly are relying on non-chemical strategies to fight insects and diseases and to reduce pesticide applications, according to Laurie.

Births

A daughter, Kara Jerri, July 24, to Bryan and Kelly Herrick of Plymouth. Kara has a sister Kristen Lee, 3 1/2. Paternal grandmother is Leah Herrick of Cavanaugh Lake. Paternal great-grandparents are Dillman and Ardea Wahl of Grass Lake.

A son, Brendan Michael, July 20, at U-M Women's Hospital, to Duane and Florida Walker of Manchester. Grandparents are Bob and Corky Gulsgand of Wayne, and David and Debbie Walker of Chelsea.

A son, Keaton Dane, Saturday, July 24, to Mark and Kitty Burnett of Grass Lake. Maternal grandparents are Edgar and Peggy Leemon of Pinckney. Paternal grandparents are Gene and Joan Burnett of Chelsea.

Jiffy Employees Honor Holmes Twins On 80th Birthday

Jiffy Mix employees entertained Friday afternoon, July 23 to help twins Howard and Dudley Holmes celebrate their 80th birthdays. The actual date of their birth was Saturday, July 24. Cake and punch was served.

Howard was given an electric bird feeder and rabbit lawn ornaments which have been placed on the lawn near the Chelsea Milling offices. Twin brother Dudley was given a gift certificate to Gina's Cafe.

Chelsea Milling Co., home of the Jiffy Mixes, was founded in 1930 by the Holmes twins' parents. Their father died in 1936 and their mother Mabel Holmes and her twin sons, Howard and Dudley continued the business.

Immunization Clinics Slated in Chelsea

Is your child's shot record up-to-date for pre-school and kindergarten? Washtenaw County Public Health is having two special immunization clinics in Chelsea for children and adolescents.

The clinics will be held at Chelsea Pediatric Center, Saturday, Aug. 14 from 11 a.m. to 1 p.m. and Wednesday, Sept. 1, 6 to 8 p.m.

These immunization clinics are open to the public. For an appointment, call 475-9175. Walk-ins are also welcome. Bring your child's immunization records.

Donations of \$1 to \$12 are requested but are not required.

For more information, call Public Health in Ypsilanti at 484-7200.

Standard Want Ads Get Quick Results!

GEE FARMS

14928 Bunker Rd.
Stockbridge

Phone (517) 769-6772

OPEN 8 a.m. to 9 p.m.

Fresh Fruits & Vegetables Home-grown Sweet Corn Michigan Blueberries

The Area's Largest Walk-Thru Nursery

Call for a quote on your auto or homeowners insurance.

Compare Allstate for value. Absolutely no obligation. Call now for an estimate.

Allstate®
Allstate Insurance Company



JANET COOLEY



GLINA GRAY



3645 JACKSON ROAD
Near Wagner Rd.
995-0700

BOTTLED GAS

RETAIL RESIDENTIAL • COMMERCIAL
HEATING-COOKING CROP DRYING
WATER HEATERS

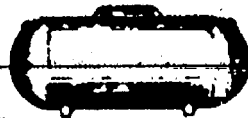

Schultz
BOTTLE GAS

439-1503

Or Call Toll Free - DIAL 1-800-882-5546
PROMPT SERVICE ★

SCHULTZ BOTTLED GAS & APPLIANCE

MONDAY - FRIDAY 8:30 - 5:30
SATURDAY 8:30 - 12:00
1115 DEXTER (U.S. 23) Corner E. Lewis MILAN
(ON U.S. 23 & Carpenter Rd.)

LOW GAS RATES

APPLIANCES



Pick-Up A Copy Of

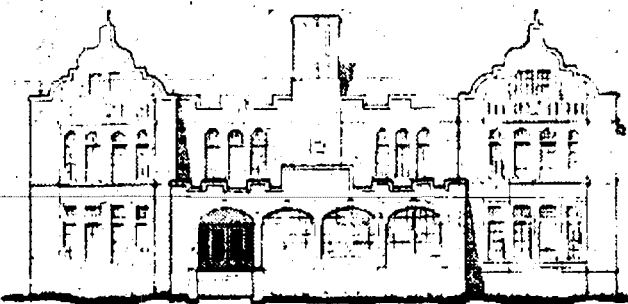

The Chelsea Standard

IN CHELSEA AT:

- Arbor Nook - Chelsea Hospital Gift Shop
- Cavanaugh Lake Store
- Chelsea Office Supply
- Chelsea Pharmacy
- Chelsea 76
- Chelsea Shell Service
- D & C Store
- Elias Bros. Big Boy
- Inverness Inn
- North Lake Country Store
- Polly's Market
- Tower Mart Party Store
- Village Bakery
- Village Mobil
- Vogel's Party Store

IN DEXTER AT:

- Dexter Hop-In
- Dexter Party Store
- Dexter Pharmacy
- Huron Creek Party Store
- Huron River Party Store
- Main Street Party Store
- Mugg 'N Bopps
- Speedway
- Suds 'N Stuff

IN GREGORY AT:

- Tom's Market

IN ANN ARBOR AT:

- Farmer Grant's
- Loy's TV

IN GRASS LAKE AT:

- Clear Lake Party Store
- Savetime
- Waterloo Village Market

IN MANCHESTER AT:

- The Back Door Party Store

IN UNADILLA AT:

- Unadilla Store

IN PINCKNEY AT:

- Portage Lake Trading Post

IN STOCKBRIDGE AT:

- Stockbridge Pharmacy

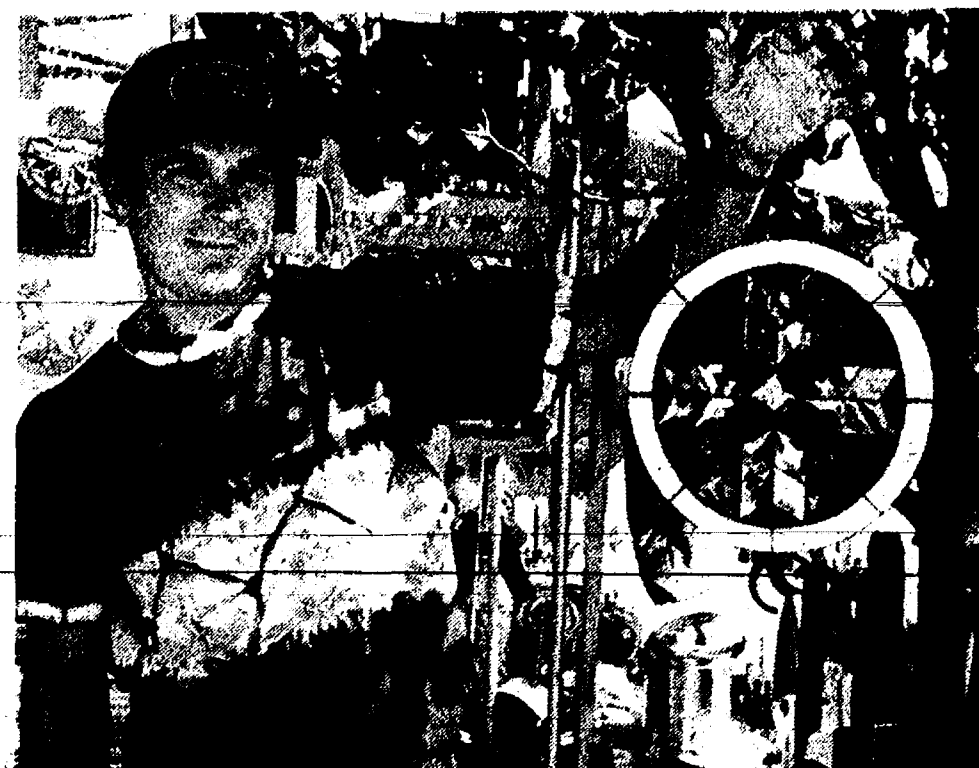

STAINED GLASS ARTIST Bill Darwin of Chelsea had some of his smaller pieces on display and for sale during the annual Sidewalk Sale downtown last Friday-Saturday. Darwin, like many of the crafters, reported a brisk business as good weather kept the downtown full of shoppers both days.

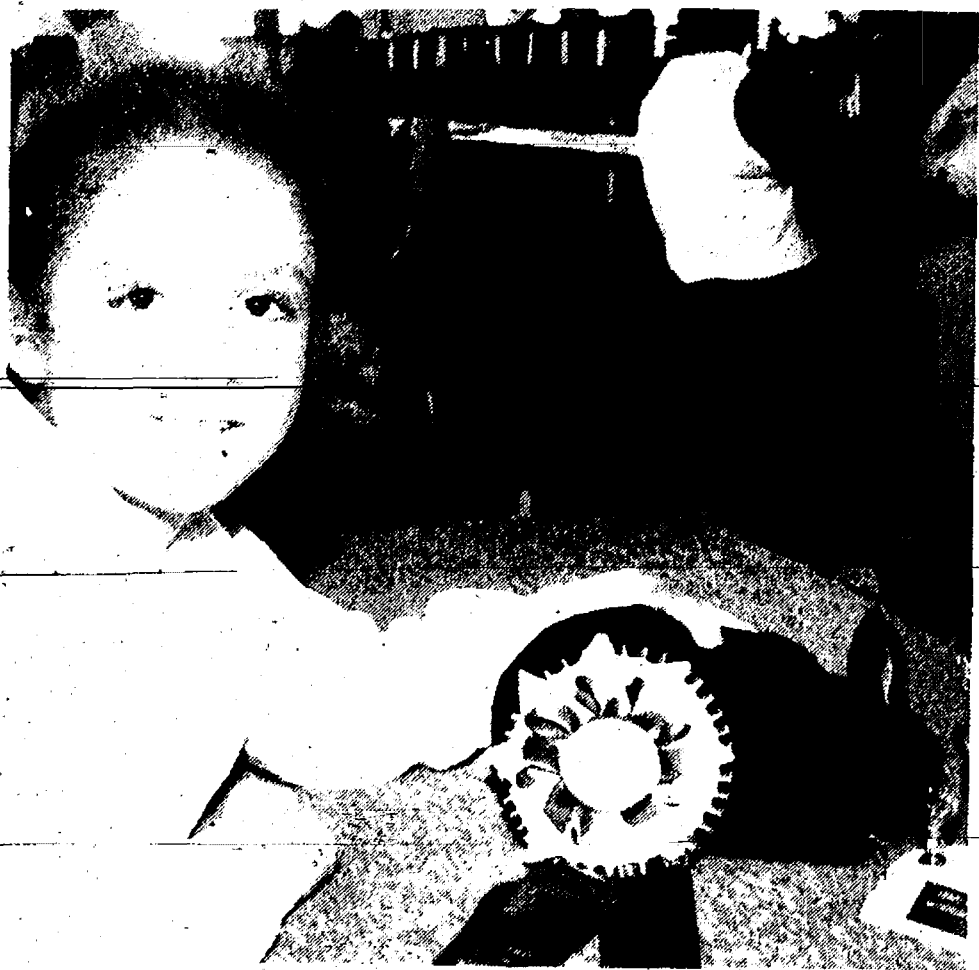

BLUE RIBBON WINNER Miriam Robinovitz of Chelsea took first place in the youth division of rabbit showmanship with her Netherland Dwarf rabbit at the 4-H Youth Fair. Robinovitz is a member of Rogers Corners Herdsmen.



CHELSEA RESIDENTS AND MEMBERS of Rogers Corners Herdsmen, Isaac and Miriam Robinovitz are pictured at the 4-H Youth Fair held last week at the Farm Council Grounds near Saline. They are pictured with their Toggenburg goats. Miriam won the young division in showmanship with her goat.

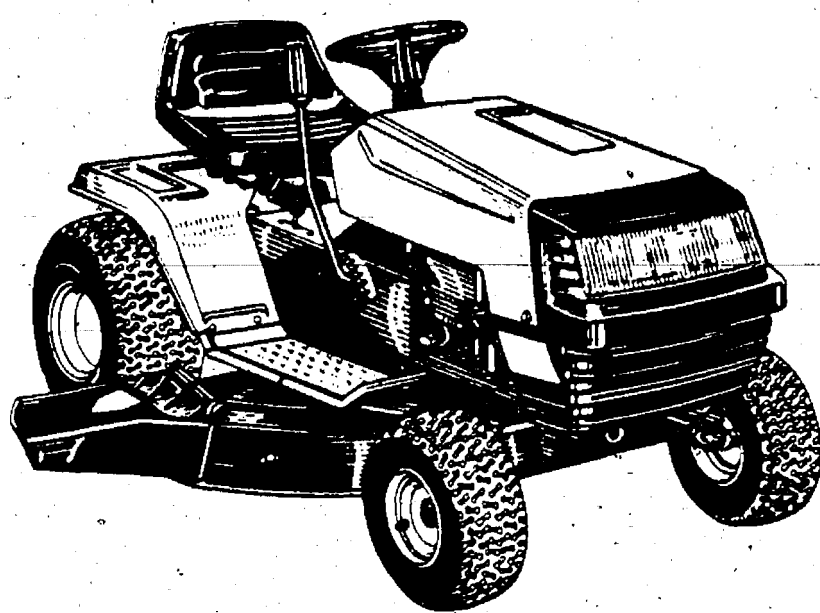

MTD Lawn Tractor

- ★ Deluxe large seat
- ★ Grease zerk fittings
- ★ 12.5 H.P. I.C. Briggs & Stratton Engine
- ★ 42" Mowing Deck
- ★ 7-Speed Shift-on-the-Go Trans-axle

BO 59-471

REG. \$1199⁰⁰

\$988⁸⁸

Assembly Required

**JOHNSON'S HOW-TO
LAWN & GARDEN Service
station**
110 N. Main St.
Downtown Chelsea

Open
Mon. - Fri. 8 AM - 8 PM
Sat. 8 AM - 5 PM
Sun. 10 AM - 2 PM

Service Station Hours
Mon. - Sat. 8 AM - 5 PM
FREE DELIVERY

Friendly, Knowledgeable Service Close To Home

**Your Full Service Hardware Store
... and Much More!**



JOSH HOFING OF CHELSEA is a member of Rogers Corners Herdsmen. He is pictured Wednesday, July 28, at the 4-H Youth Fair in Saline with his pigs.



BOYS STATE REPORT: David Seitz, center, presented a report on the recent activities at Boys State in Lansing. David and Mark Carlson were sponsored by the Kiwanis Club. Alan Hoxie, left, of West Branch was a guest and made a presentation on some of the goals of the Michigan Kiwanis District. He is Michigan District chairman of the Membership Growth committee. Club president-elect Don Cole presided over the meeting.

\$ CENTENNIAL \$ FACTORY REBATES ON MAYTAG

LIMITED TIME OFFER . . . CELEBRATING 100 YEARS!

LIMITED EDITION CENTENNIAL WASHER

- Heavy duty, extra-large capacity
- 2 speed
- 4 temperatures
- 4 water levels
- Self-clean filter

\$30
FACTORY
REBATE

MODEL LAT9593

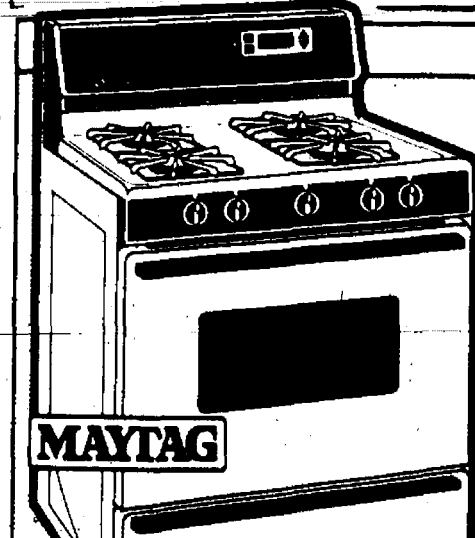

\$30
FACTORY
REBATE

SELECT MODELS

MAYTAG StyleLine™ RANGES

- Porcelain enamel upswept top
- Even baking results
- Big oven capacity

DEPENDABLE REFRIGERATORS

- The Dependability Line
- Heavy duty shelves
- No-break bins
- High impact liner

\$50
FACTORY
REBATE

MODEL RSW2400



**10
YEAR
MONEY-BACK
GUARANTEE**

Ask for details.

Save Big Money On Other Quality Maytags!

BIG LOAD DRYERS

- America's No. 1 preferred brand*
- Large door opening
- Porcelain enamel top

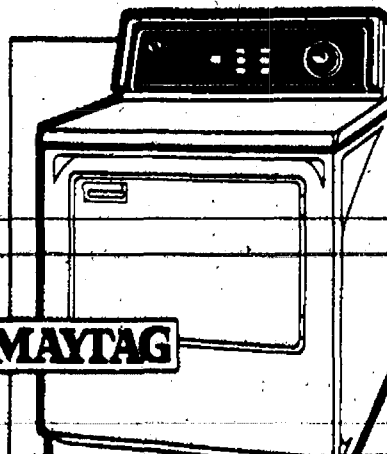

SAVE

MAYTAG

JETCLEAN™ DISHWASHERS

- No pre-washing
- 20 Year Tub™
- 3 level wash
- Unsurpassed capacity

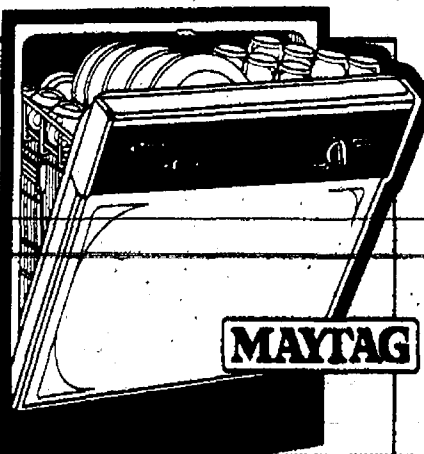

SAVE

MAYTAG

*Based on consumer brand preference surveys

HEYDLAUFF'S
APPLIANCES & ELECTRONICS

113 NORTH MAIN STREET in DOWNTOWN CHELSEA 313 / 475-1221